

APPENDIX

J

LANDSCAPE ASSESSMENT
80% SHOWING TREES TO BE
REMOVED



now



XREFs: X:DRU-01-SU-GROUND 210714; DRU-01+RA-LAYOUT; 80021086 Final Control - Rev3 - 20210607 - MGA GRID GDA2020 - ORIGIN SS4842 SCALED 0.999688 - 12D ISSUE; X:LANDSCAPE DD; 80021086-XRF-30-SM-PLAN; 80021086-XRF-30-UT-ELEC; 80021086-XRF-30-UT-UTILITIES; 80021086-XRF-30-UT-SURV; X-CHAINAGE; X-DETAILS; X-CHINAIGE; X-LIGHTING
CAD File: \\cardno.corp\gdp\au\NSW\Director\Structure\Projects\80021086-DUNHEVED RD UPGRADE\Des-An\Landscpe\CAD\80021086_Dunheved Rd Landscape.dwg
DATE PLOTTED: 3 June 2022 4:42 PM BY: MELANIE SHEA



Cardno (NSW/ACT) Pty Ltd | ABN 95 001 145 035
Ground Floor, 16 Burelli Street
Wollongong NSW 2500
Tel: 02 4231 9600 Fax: 02 4228 6811
Web: www.cardno.com.au

PENRITH CITY COUNCIL

DUNHEVED ROAD UPGRADE
80% DETAILED DESIGN

LANDSCAPE
COVER SHEET

SCHEDULE OF DRAWINGS		
DRAWING No.	DESCRIPTION	REVISION
80021086-DRG-LS-100	LANDSCAPE COVER SHEET	2
80021086-DRG-LS-1001	LANDSCAPE KEY PLAN	2
80021086-DRG-LS-1010	LANDSCAPE FINISHES AND PLANTING PLAN SHEET 1 OF 13	2
80021086-DRG-LS-1011	LANDSCAPE FINISHES AND PLANTING PLAN SHEET 2 OF 13	2
80021086-DRG-LS-1012	LANDSCAPE FINISHES AND PLANTING PLAN SHEET 3 OF 13	2
80021086-DRG-LS-1013	LANDSCAPE FINISHES AND PLANTING PLAN SHEET 4 OF 13	2
80021086-DRG-LS-1014	LANDSCAPE FINISHES AND PLANTING PLAN SHEET 5 OF 13	2
80021086-DRG-LS-1015	LANDSCAPE FINISHES AND PLANTING PLAN SHEET 6 OF 13	2
80021086-DRG-LS-1016	LANDSCAPE FINISHES AND PLANTING PLAN SHEET 7 OF 13	2
80021086-DRG-LS-1017	LANDSCAPE FINISHES AND PLANTING PLAN SHEET 8 OF 13	2
80021086-DRG-LS-1018	LANDSCAPE FINISHES AND PLANTING PLAN SHEET 9 OF 13	2
80021086-DRG-LS-1019	LANDSCAPE FINISHES AND PLANTING PLAN SHEET 10 OF 13	2
80021086-DRG-LS-1020	LANDSCAPE FINISHES AND PLANTING PLAN SHEET 11 OF 13	2
80021086-DRG-LS-1021	LANDSCAPE FINISHES AND PLANTING PLAN SHEET 12 OF 13	2
80021086-DRG-LS-1022	LANDSCAPE FINISHES AND PLANTING PLAN SHEET 13 OF 13	2
80021086-DRG-LS-1030	LANDSCAPE CROSS SECTIONS	2
80021086-DRG-LS-1040	LANDSCAPE CONSTRUCTION AND PLANTING DETAILS	2
80021086-DRG-LS-1050	LANDSCAPE SPECIFICATION NOTES AND MAINTENANCE PROGRAM	2

2	3/06/2022	80% PRELIMINARY ISSUE	MES	AG	DA
1	8/04/2022	50% PRELIMINARY ISSUE	MES	AG	DA
Rev.	Date	Description	Des.	Verif.	Appd.

© Cardno Limited All Rights Reserved.
This document is produced by Cardno Limited solely for the benefit of and use by the client in accordance with the terms of the retainer. Cardno Limited does not and shall not assume any responsibility or liability whatsoever to any third party arising out of any use or reliance by third party on the content of this document.

Drawn M.SHEA	Date 07.04.2022
Checked A.GRACE	Date 07.04.2022
Designed M.SHEA	Date 07.04.2022
Verified A.GRACE	Date 07.04.2022
Approved	
D.ATKINSON	07.04.2022

Status PRELIMINARY NOT TO BE USED FOR CONSTRUCTION PURPOSES			
		Scale NTS	Size A1
Drawing Number 80021086-DRG-LS-1000		Revision 2	

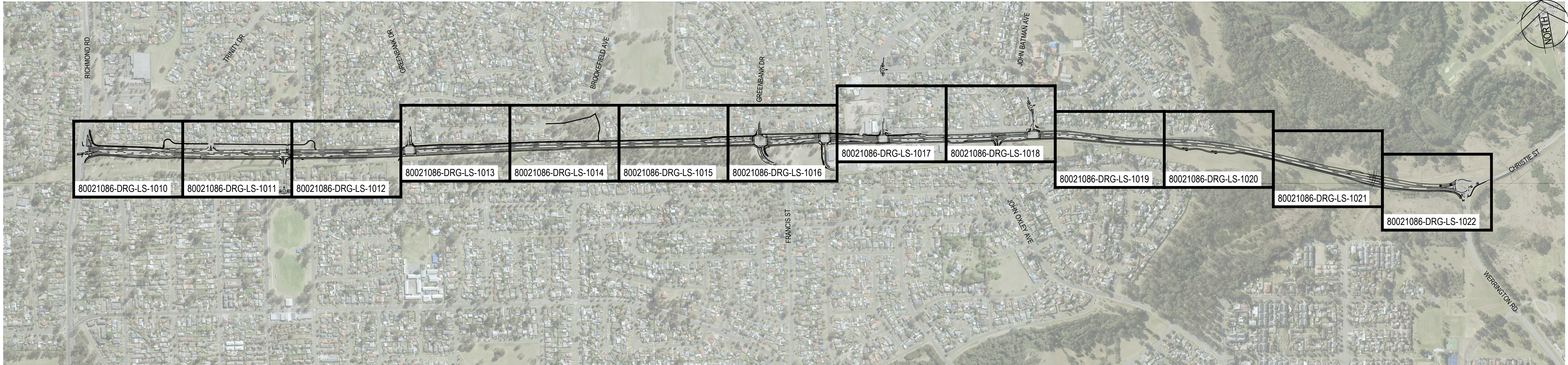

KEY PLAN
SCALE 1:6000

OVERALL PLANTING SCHEDULE

[illegible]

NOTES:

1. TREE AND PLANTING SPECIES HAVE BEEN DERIVED FROM THE CUMBERLAND PLAIN WOODLAND SPECIES LIST PREPARED BY NSW GOVERNMENT.
2. CREEK REHABILITATION SPECIES (AND CASUARINA TREE) HAVE BEEN SELECTED FROM RIVER FLAT EUCALYPT SPECIES LIST.
3. DETAILED DESIGN OF PROPOSED MASS PLANTING AREAS AND OVERALL PLANT NUMBERS WILL BE PROVIDED IN 100% DESIGN SUBMISSION

* TREE AND SHRUB SPECIES ARE SUITABLE TO BE PLANTED WITHIN EASEMENT TO OVERHEAD POWER LINES

CANOPY COVER:	
EXISTING CANOPY RETAINED	TBC
EXISTING CANOPY REREMOVED	TBC
PROPOSED CANOPY (AT MATURITY)	TBC
PROPOSED CANOPY IS BASED ON THE LANDSCAPE DESIGN IN THIS PACKAGE OF WORKS AND IS CALCULATED BASED ON CANOPY SPREAD AT MATURITY ASSUMING 100% SURVIVAL RATE.	

[illegible]

CODE	BOTANICAL NAME	COMMON NAME	MATURE HEIGHT (m)	MATURE WIDTH (m)	SPACING (m)	SIZE	QTY
CREEK REHABILITATION							
ACA	Acacia parramattensis	Sydney Green Wattle			1/2m2	75mm	
BUR	Bursaria spinosa	Sweet Bursaria			1/2m2	75mm	
COM	Commelina cyanea	Scurvy Weed		0.5	4/m2	75mm	
DIC	Dichondra repens	Kidney Weed	0.1	1	1/m2	75mm	
ECH	Echinopogon ovatus	Common Hook Grass	1	0.5	4/m2	75mm	
MIC	Microlaena stipoides	Weeping Gress	0.5	0.5	4/m2	75mm	
PRA	Pratia purpurascens	Trailing Pratia	0.2	1	1/m2	75mm	
CREEK REHABILITATION PLANTS							
							0

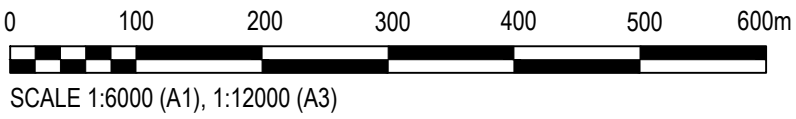
[illegible]

XREFs: X-DRU-01-SU-GROUND 210714; DRU-01-RALAYOUT; 80021086 Final Control - Rev3 - 20210607 - MGA GRID GDA2020 - ORIGIN SS4842 SCALED 0.999688 - 12D ISSUE; X-LANDSCAPE DD; 80021086-XRF-30-UT-UTILITIES; 80021086-XRF-30-SU-SURV; X-CHAINAGE; X-LIGHTING
CAD File: \\cardno.org\global\AU\NSW\Directory\Projects\80021086-Dunheved Rd Upgrade\Drawings\80021086-Dunheved Rd Landscape.dwg
DATE PLOTTED: 3 June 2022 4:44 PM BY: MELANIE SHEA

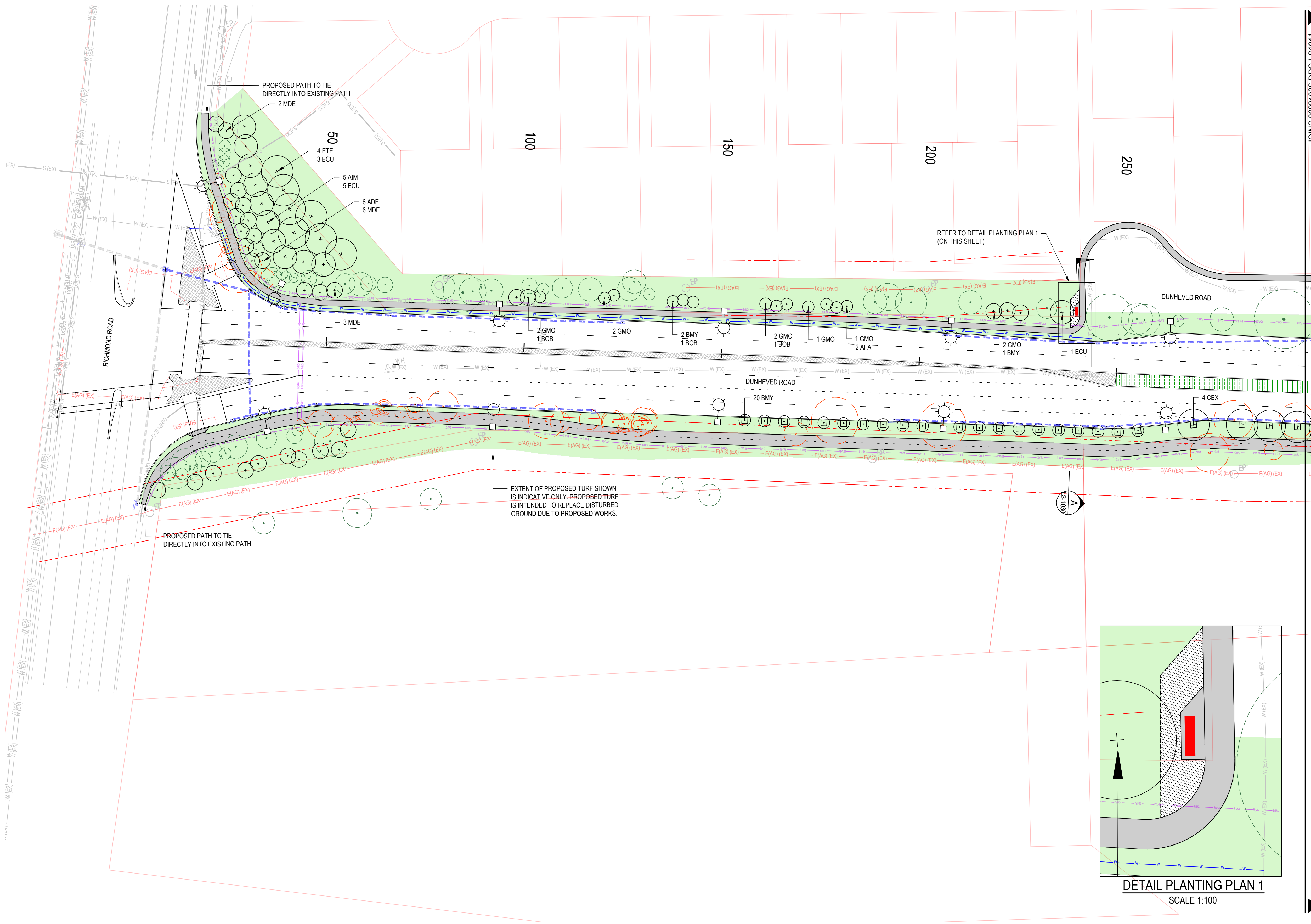

LANDSCAPE FINISHES AND PLANTING PLAN
SCALE 1:500

LEGEND

- 1600 — CADASTRAL BOUNDARY
- ROAD CHAINAGE
- S (EX) — EXISTING SERVICES - REFER TO CIVIL DRAWINGS FOR ADDITIONAL INFORMATION
- G(HP) (EX) — EXISTING STORMWATER. REFER TO CIVIL DRAWINGS
- W (EX) — EXISTING OVERHEAD POWER LINES *
- E(UG) (EX) — 7m EASEMENT FOR OVERHEAD POWER LINES *
- PROPOSED LIGHT — REFER TO LIGHTING DRAWINGS FOR DETAILS
- W — PROPOSED WATER LINE REFER TO CIVIL DRAWINGS FOR DETAILS
- PROPOSED STORMWATER — REFER TO CIVIL DRAWINGS FOR DETAILS
- PROPOSEDELECTRICAL — REFER TO CIVIL DRAWINGS FOR DETAILS
- GUARDRAIL — REFER TO CIVIL DRAWINGS FOR DETAILS
- FENCE / HANDRAIL — REFER TO CIVIL DRAWINGS FOR DETAILS
- RETAINING WALL — REFER TO CIVIL DRAWINGS FOR DETAILS
- CONCRETE MEDIAN — REFER TO CIVIL DRAWINGS FOR DETAILS
- CONCRETE PATH — REFER TO CIVIL DRAWINGS FOR DETAILS
- PROPOSED SEAT AS SPECIFIED
- CONCRETE EDGE
- EXISTING TREE TO BE RETAINED — REFER TO ARBORIST REPORT FOR DETAILS
- EXISTING TREE TO BE REMOVED — REFER TO ARBORIST REPORT FOR DETAILS
- PROPOSED STREET TREE
- PROPOSED TREE IN TURF / MASS PLANTING
- EXISTING CUMBERLAND PLAIN WOODLAND TO BE RETAINED AND PROTECTED
- PROPOSED MASS PLANTING
- PLANTED MEDIAN
- CREEK REHABILITATION PLANTING
- PROPOSED TURF

* OVERHEAD POWER LINES REQUIRED A 7m EASEMENT EITHER SIDE, WITH NO TREES OVER 3m MATURE HEIGHT ALLOWED TO BE PLANTED WITHIN THE EASEMENT.

REFER TO OVERALL PLANTING SCHEDULE ON SHEET 80021086-DRG-LS-1001 FOR PLANT SPECIES CODE.

DETAILED DESIGN OF MASS PLANTING AREAS WILL BE PROVIDED IN 100% DESIGN SUBMISSION FOLLOWING APPROVAL OF SPECIES LIST BY COUNCIL.

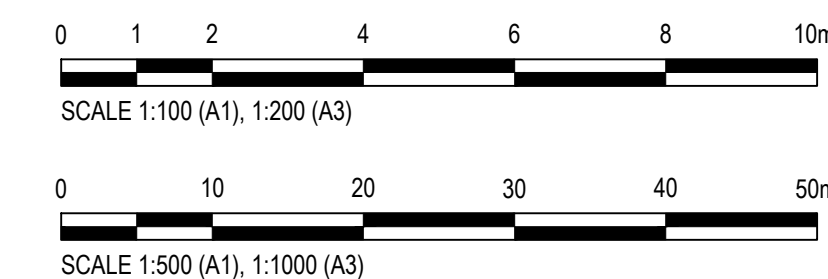

Rev.	Date	Description	Des.	Verif.	Appd.
2	3/06/2022	80% PRELIMINARY ISSUE	MES	AG	DA
1	8/04/2022	50% PRELIMINARY ISSUE	MES	AG	DA

© Cardno Limited All Rights Reserved.
This document is produced by Cardno Limited solely for the benefit of and use by the client in accordance with the terms of the retainer. Cardno Limited does not and shall not assume any responsibility or liability whatsoever to any third party arising out of any use or reliance by third party on the content of this document.

Cardno
Cardno (NSW/ACT) Pty Ltd | ABN 95 001 145 035
Ground Floor, 16 Burelli Street
Wollongong NSW 2500
Tel: 02 4231 9600 Fax: 02 4228 6811
Web: www.cardno.com.au

Drawn M.SHEA 07.04.2022
Checked A.GRACE 07.04.2022
Designed M.SHEA 07.04.2022
Verified A.GRACE 07.04.2022
Approved D.ATKINSON 07.04.2022

Client **PENRITH CITY COUNCIL**
Project **DUNHEVED ROAD UPGRADE**
80% DETAILED DESIGN
Title **LANDSCAPE FINISHES AND PLANTING PLAN**
SHEET 1 OF 13

Status **PRELIMINARY**
NOT TO BE USED FOR CONSTRUCTION PURPOSES
Drawing Number **80021086-DRG-LS-1010**
Revision **2**

XREFs: X-DRU-01-SU-GROUND 210714; DRU-01-RALAYOUT; 80021086-Final Control - Rev3 - 20210607 - MGA GRID GDA2020 - ORIGIN SS4842 SCALED 0.999688 - 12D ISSUE; X-LANDSCAPE DD; 80021086-XRF-30-SM PLAN; 80021086-XRF-30-UT UTILITIES; 80021086-XRF-30-SU SURV; X-CHAINAGE; X-LIGHTING
CAD File: \\cardno\proj\global\AU\NSW\Directory\Structure\Projects\80021086-Dunheved Rd Upgrade\Drawings\80021086-Dunheved Rd Landscape.dwg
DATE PLOTTED: 3 June 2022 4:44 PM BY: MELANIE SHEA

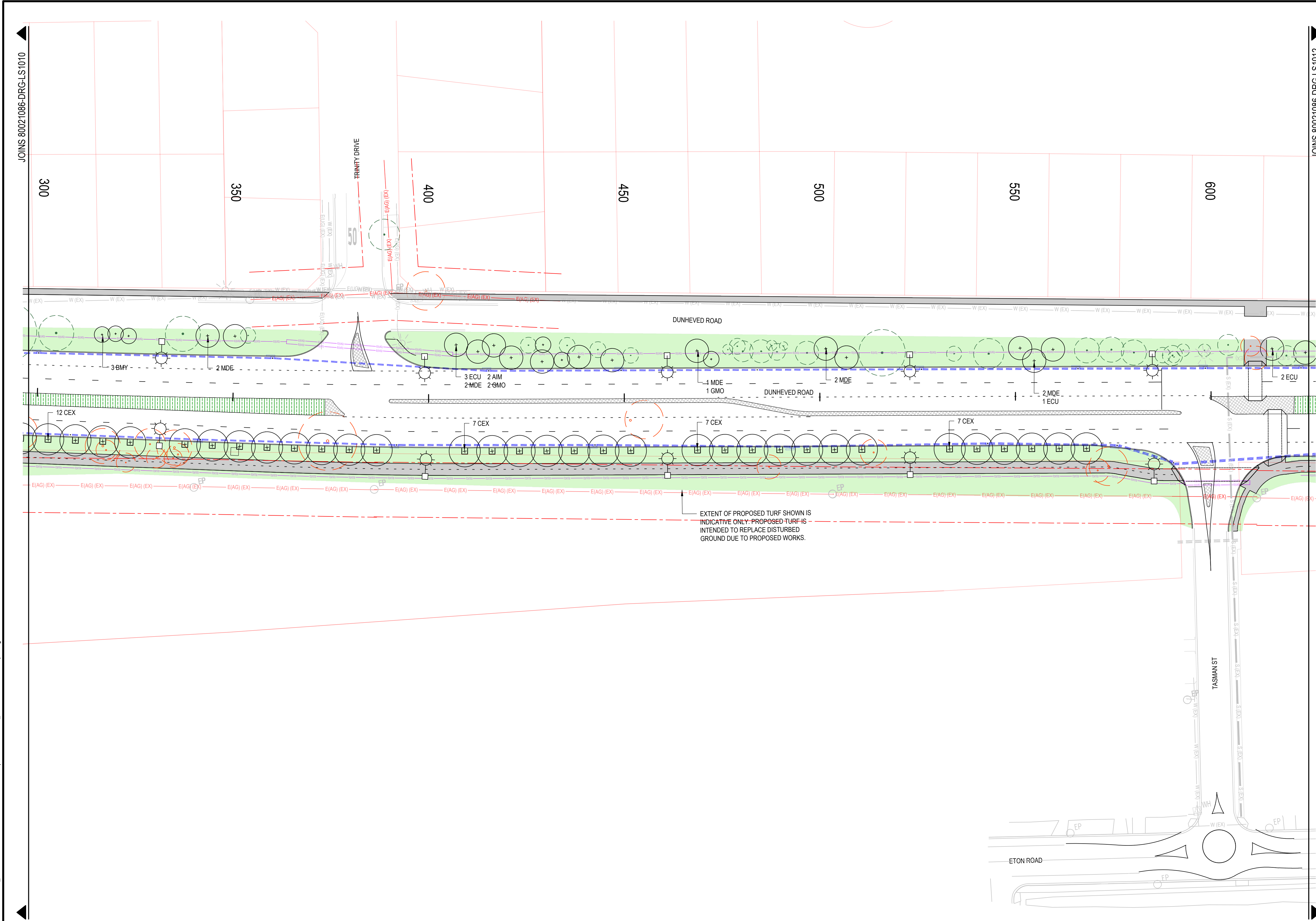

LEGEND

- CADASTRAL BOUNDARY
- ROAD CHAINAGE
- EXISTING SERVICES - REFER TO CIVIL DRAWINGS FOR ADDITIONAL INFORMATION
- EXISTING STORMWATER. REFER TO CIVIL DRAWINGS
- EXISTING OVERHEAD POWER LINES *
- 7m EASEMENT FOR OVERHEAD POWER LINES *
- PROPOSED LIGHT REFER TO LIGHTING DRAWINGS FOR DETAILS
- PROPOSED WATER LINE REFER TO CIVIL DRAWINGS FOR DETAILS
- PROPOSED STORMWATER. REFER TO CIVIL DRAWINGS FOR DETAILS
- PROPOSED ELECTRICAL REFER TO CIVIL DRAWINGS FOR DETAILS
- GUARDRAIL REFER TO CIVIL DRAWINGS FOR DETAILS
- FENCE / HANDRAIL REFER TO CIVIL DRAWINGS FOR DETAILS
- RETAINING WALL REFER TO CIVIL DRAWINGS FOR DETAILS
- CONCRETE MEDIAN REFER TO CIVIL DRAWINGS FOR DETAILS
- CONCRETE PATH REFER TO CIVIL DRAWINGS FOR DETAILS
- PROPOSED SEAT AS SPECIFIED
- CONCRETE EDGE
- EXISTING TREE TO BE RETAINED REFER TO ARBORIST REPORT FOR DETAILS
- EXISTING TREE TO BE REMOVED REFER TO ARBORIST REPORT FOR DETAILS
- PROPOSED STREET TREE
- PROPOSED TREE IN TURF / MASS PLANTING
- EXISTING CUMBERLAND PLAIN WOODLAND TO BE RETAINED AND PROTECTED
- PROPOSED MASS PLANTING
- PLANTED MEDIAN
- CREEK REHABILITATION PLANTING
- PROPOSED TURF

* OVERHEAD POWER LINES REQUIRED A 7m EASEMENT EITHER SIDE, WITH NO TREES OVER 3m MATURE HEIGHT ALLOWED TO BE PLANTED WITHIN THE EASEMENT.

REFER TO OVERALL PLANTING SCHEDULE ON SHEET 80021086-DRG-LS-1001 FOR PLANT SPECIES CODE.

DETAILED DESIGN OF MASS PLANTING AREAS WILL BE PROVIDED IN 100% DESIGN SUBMISSION FOLLOWING APPROVAL OF SPECIES LIST BY COUNCIL.

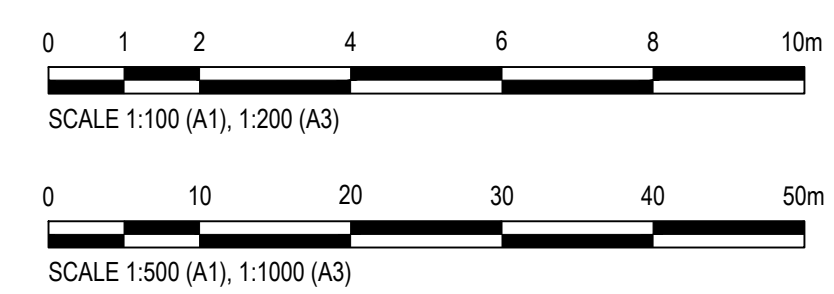

LANDSCAPE FINISHES AND PLANTING PLAN
SCALE 1:500

Rev.	Date	Description	Des.	Verif.	Appd.
2	3/06/2022	80% PRELIMINARY ISSUE	MES	AG	DA
1	8/04/2022	50% PRELIMINARY ISSUE	MES	AG	DA

© Cardno Limited All Rights Reserved.
This document is produced by Cardno Limited solely for the benefit of and use by the client in accordance with the terms of the retainer. Cardno Limited does not and shall not assume any responsibility or liability whatsoever to any third party arising out of any use or reliance by third party on the content of this document.

Cardno
Cardno (NSW/ACT) Pty Ltd | ABN 95 001 145 035
Ground Floor, 16 Burelli Street
Wollongong NSW 2500
Tel: 02 4231 9600 Fax: 02 4228 6811
Web: www.cardno.com.au

Drawn M.SHEA 07.04.2022
Checked A.GRACE 07.04.2022
Designed M.SHEA 07.04.2022
Verified A.GRACE 07.04.2022
Approved D.ATKINSON 07.04.2022

Client PENRITH CITY COUNCIL
Project DUNHEVED ROAD UPGRADE
80% DETAILED DESIGN
Title LANDSCAPE
FINISHES AND PLANTING PLAN
SHEET 2 OF 13

Status **PRELIMINARY**
NOT TO BE USED FOR CONSTRUCTION PURPOSES
Drawing Number 80021086-DRG-LS-1011
Revision 2

XREFs: X-DRU-01-SU-GROUND 210714; DRU-01-RALAYOUT; 80021086 Final Control - Rev3 - 20210607 - MGA GRID GDA2020 - ORIGIN SS4842 SCALED 0.999688 - 12D ISSUE; X-LANDSCAPE DD; 80021086-XRF-30-SM-PLAN; 80021086-XRF-30-UT-UTILITIES; 80021086-XRF-30-SU-SURV; X-CHAINAGE; X-LIGHTING
CAD File: \\cardno.cpn\global\AU\NSW\Director\Projects\80021086-Dunheved Rd Upgrade\80021086-Dunheved Rd Landscape.dwg
DATE PLOTTED: 3 June 2022 4:46 PM BY: MELANIE SHEA

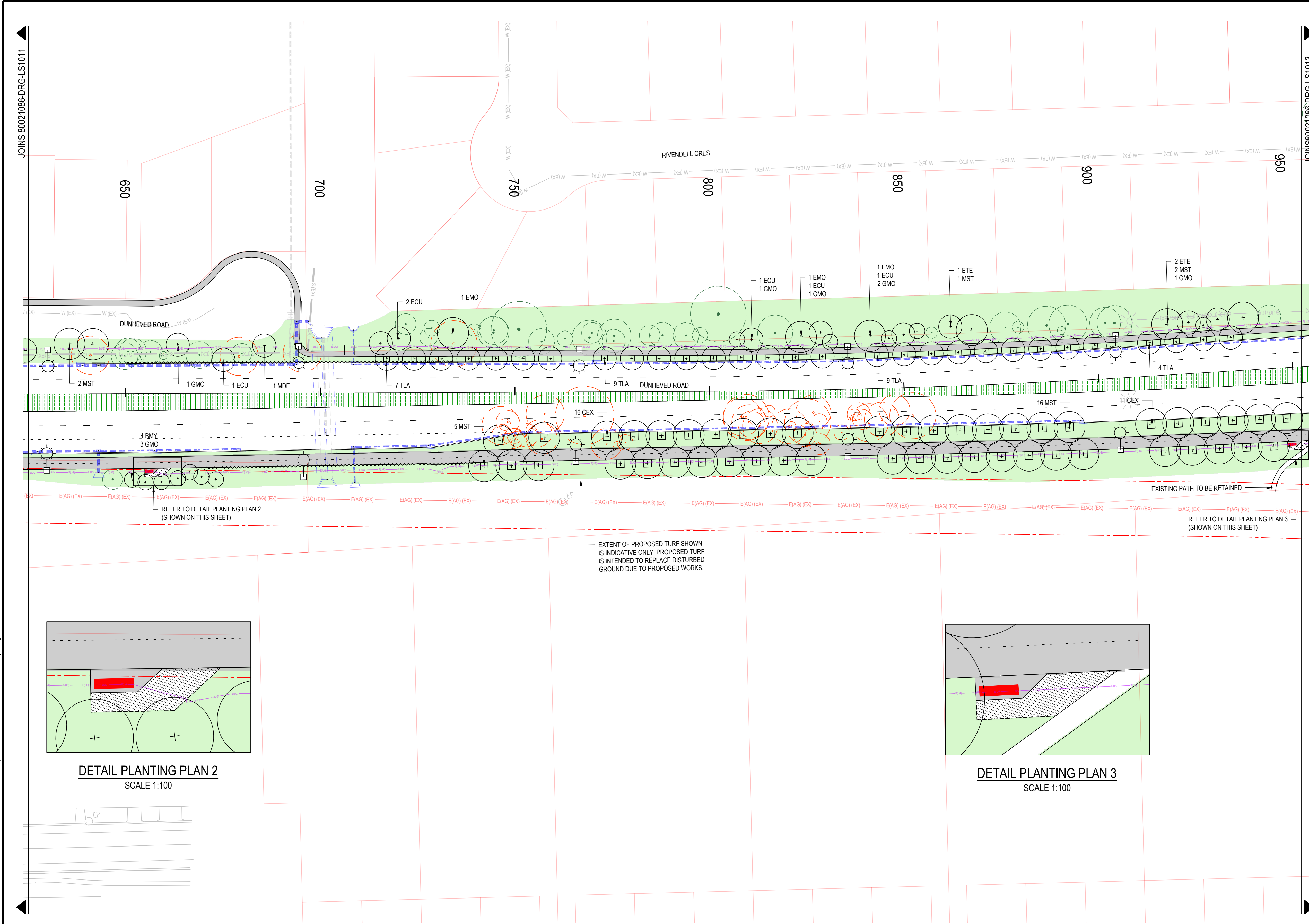

LEGEND

- CADASTRAL BOUNDARY
- ROAD CHAINAGE
- EXISTING SERVICES - REFER TO CIVIL DRAWINGS FOR ADDITIONAL INFORMATION
- EXISTING STORMWATER. REFER TO CIVIL DRAWINGS
- EXISTING OVERHEAD POWER LINES *
- 7m EASEMENT FOR OVERHEAD POWER LINES *
- PROPOSED LIGHT
REFER TO LIGHTING DRAWINGS FOR DETAILS
- PROPOSED WATER LINE
REFER TO CIVIL DRAWINGS FOR DETAILS
- PROPOSED STORMWATER.
REFER TO CIVIL DRAWINGS FOR DETAILS
- PROPOSED ELECTRICAL
REFER TO CIVIL DRAWINGS FOR DETAILS
- GUARDRAIL
REFER TO CIVIL DRAWINGS FOR DETAILS
- FENCE / HANDRAIL
REFER TO CIVIL DRAWINGS FOR DETAILS
- RETAINING WALL
REFER TO CIVIL DRAWINGS FOR DETAILS
- CONCRETE MEDIAN
REFER TO CIVIL DRAWINGS FOR DETAILS
- CONCRETE PATH
REFER TO CIVIL DRAWINGS FOR DETAILS
- PROPOSED SEAT AS SPECIFIED
- CONCRETE EDGE
- EXISTING TREE TO BE RETAINED
REFER TO ARBORIST REPORT FOR DETAILS
- EXISTING TREE TO BE REMOVED
REFER TO ARBORIST REPORT FOR DETAILS
- PROPOSED STREET TREE
- PROPOSED TREE IN TURF / MASS PLANTING
- EXISTING CUMBERLAND PLAIN WOODLAND TO BE RETAINED AND PROTECTED
- PROPOSED MASS PLANTING
- PLANTED MEDIAN
- CREEK REHABILITATION PLANTING
- PROPOSED TURF

* OVERHEAD POWER LINES REQUIRED A 7m EASEMENT EITHER SIDE, WITH NO TREES OVER 3m MATURE HEIGHT ALLOWED TO BE PLANTED WITHIN THE EASEMENT.

REFER TO OVERALL PLANTING SCHEDULE ON SHEET 80021086-DRG-LS-1001 FOR PLANT SPECIES CODE.

DETAILED DESIGN OF MASS PLANTING AREAS WILL BE PROVIDED IN 100% DESIGN SUBMISSION FOLLOWING APPROVAL OF SPECIES LIST BY COUNCIL.

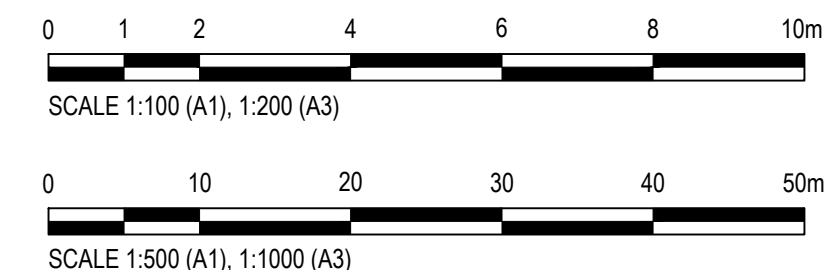

LANDSCAPE FINISHES AND PLANTING PLAN
SCALE 1:500

Rev.	Date	Description	Des.	Verif.	Appd.
2	3/06/2022	80% PRELIMINARY ISSUE	MES	AG	DA
1	8/04/2022	50% PRELIMINARY ISSUE	MES	AG	DA

© Cardno Limited All Rights Reserved.
This document is produced by Cardno Limited solely for the benefit of and use by the client in accordance with the terms of the retainer. Cardno Limited does not and shall not assume any responsibility or liability whatsoever to any third party arising out of any use or reliance by third party on the content of this document.

Cardno
Cardno (NSW/ACT) Pty Ltd | ABN 95 001 145 035
Ground Floor, 16 Burelli Street
Wollongong NSW 2500
Tel: 02 4231 9600 Fax: 02 4228 6811
Web: www.cardno.com.au

Drawn M.SHEA	Date 07.04.2022
Checked A.GRACE	Date 07.04.2022
Designed M.SHEA	Date 07.04.2022
Verified A.GRACE	Date 07.04.2022
Approved	

Client PENRITH CITY COUNCIL
Project DUNHEVED ROAD UPGRADE 80% DETAILED DESIGN
Title LANDSCAPE FINISHES AND PLANTING PLAN SHEET 3 OF 13

Status PRELIMINARY NOT TO BE USED FOR CONSTRUCTION PURPOSES	Scale AS SHOWN	Size A1
Drawing Number 80021086-DRG-LS-1012	Revision 2	

XREFs: X-DRU-01-SU-GROUND 210714; DRU-01-RAL-LAYOUT; 80021086-Final Control - Rev3 - 20210607 - MGA GRID GDA2020 - ORIGIN SS4842 SCALED 0.999688 - 12D ISSUE; X-LANDSCAPE DD; 80021086-XRF-30-SM-PLAN; 80021086-XRF-30-UT-UTILITIES; 80021086-XRF-30-SU-SURV; X-CHAINAGE; X-LIGHTING
CAD File: \\cardno.org\global\AU\NSW\Directory\Structure\Projects\80021086-Dunheved Rd Upgrade\80021086-Dunheved Rd Landscape.dwg
DATE PLOTTED: 3 June 2022 4:47 PM BY: MELANIE SHEA

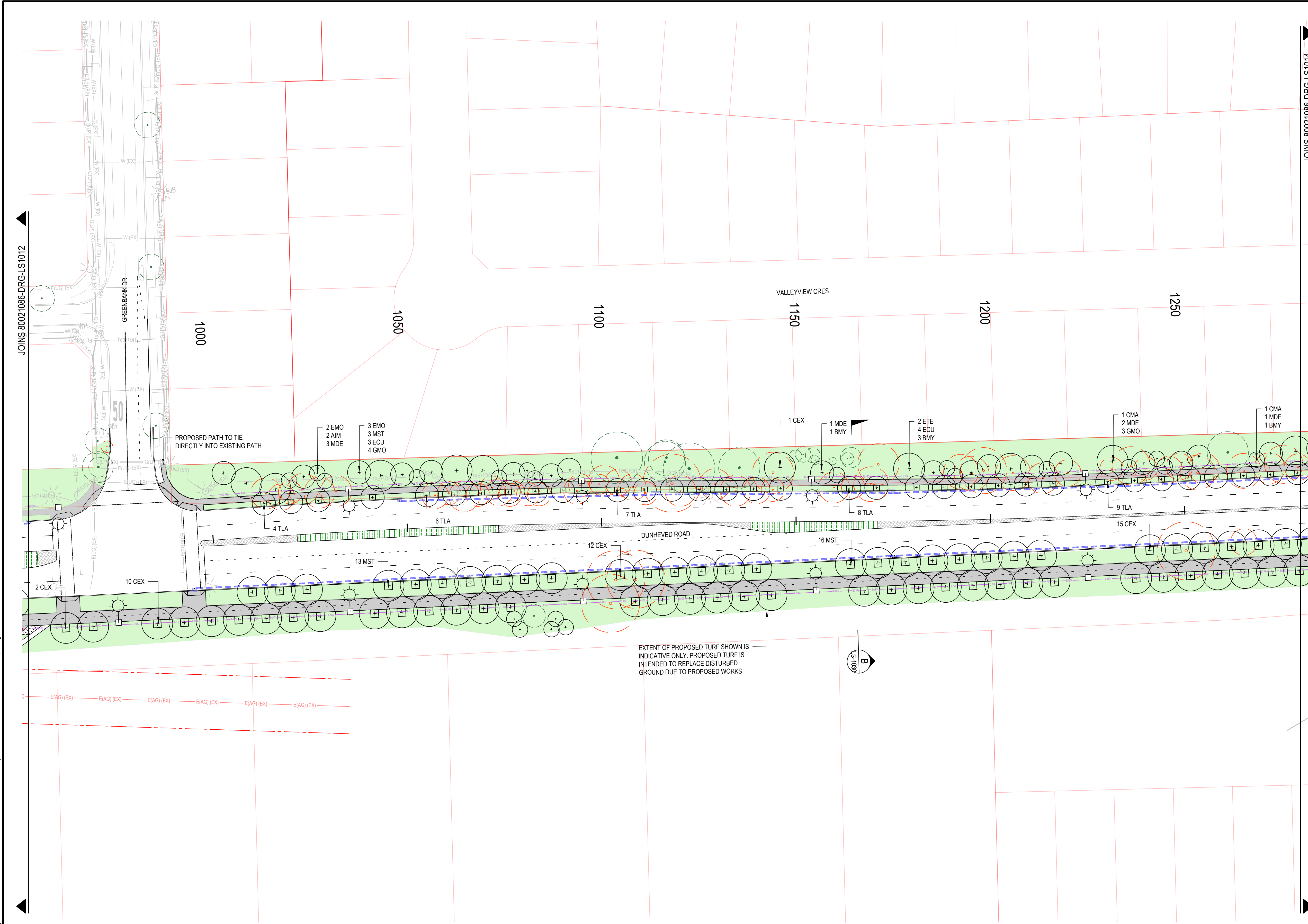

LANDSCAPE FINISHES AND PLANTING PLAN
SCALE 1:500

LEGEND

- CADASTRAL BOUNDARY
- 1600 ROAD CHAINAGE
- S (EX)
- G (HP) (EX)
- W (EX)
- E (UG) (EX)
- EXISTING SERVICES - REFER TO CIVIL DRAWINGS FOR ADDITIONAL INFORMATION
- EXISTING STORMWATER. REFER TO CIVIL DRAWINGS
- E (AG) (EX)
- 7m EASEMENT FOR OVERHEAD POWER LINES *
- PROPOSED LIGHT
REFER TO LIGHTING DRAWINGS FOR DETAILS
- PROPOSED WATER LINE
REFER TO CIVIL DRAWINGS FOR DETAILS
- PROPOSED STORMWATER.
REFER TO CIVIL DRAWINGS FOR DETAILS
- PROPOSED ELECTRICAL
REFER TO CIVIL DRAWINGS FOR DETAILS
- GUARDRAIL
REFER TO CIVIL DRAWINGS FOR DETAILS
- FENCE / HANDRAIL
REFER TO CIVIL DRAWINGS FOR DETAILS
- RETAINING WALL
REFER TO CIVIL DRAWINGS FOR DETAILS
- CONCRETE MEDIAN
REFER TO CIVIL DRAWINGS FOR DETAILS
- CONCRETE PATH
REFER TO CIVIL DRAWINGS FOR DETAILS
- PROPOSED SEAT AS SPECIFIED
- CONCRETE EDGE
- EXISTING TREE TO BE RETAINED
REFER TO ARBORIST REPORT FOR DETAILS
- EXISTING TREE TO BE REMOVED
REFER TO ARBORIST REPORT FOR DETAILS
- PROPOSED STREET TREE
- PROPOSED TREE IN TURF / MASS PLANTING
- EXISTING CUMBERLAND PLAIN WOODLAND TO BE RETAINED AND PROTECTED
- PROPOSED MASS PLANTING
- PLANTED MEDIAN
- CREEK REHABILITATION PLANTING
- PROPOSED TURF

* OVERHEAD POWER LINES REQUIRED A 7m EASEMENT EITHER SIDE, WITH NO TREES OVER 3m MATURE HEIGHT ALLOWED TO BE PLANTED WITHIN THE EASEMENT.

REFER TO OVERALL PLANTING SCHEDULE ON SHEET 80021086-DRG-LS-1001 FOR PLANT SPECIES CODE.

DETAILED DESIGN OF MASS PLANTING AREAS WILL BE PROVIDED IN 100% DESIGN SUBMISSION FOLLOWING APPROVAL OF SPECIES LIST BY COUNCIL.

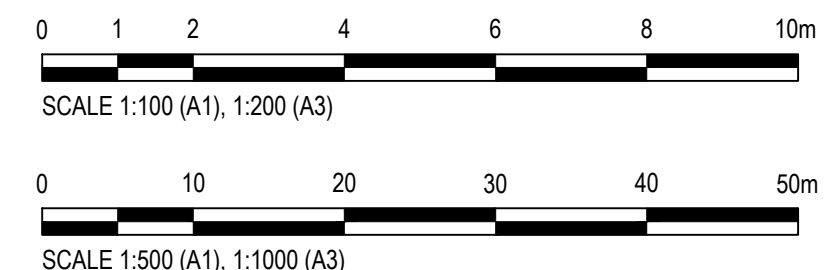

Rev.	Date	Description	Des.	Verif.	Appd.
2	3/06/2022	80% PRELIMINARY ISSUE	MES	AG	DA
1	8/04/2022	50% PRELIMINARY ISSUE	MES	AG	DA

© Cardno Limited All Rights Reserved.
This document is produced by Cardno Limited solely for the benefit of and use by the client in accordance with the terms of the retainer. Cardno Limited does not and shall not assume any responsibility or liability whatsoever to any third party arising out of any use or reliance by third party on the content of this document.

Cardno

Cardno (NSW/ACT) Pty Ltd | ABN 95 001 145 035
Ground Floor, 16 Burelli Street
Wollongong NSW 2500
Tel: 02 4231 9600 Fax: 02 4228 6811
Web: www.cardno.com.au

Drawn	M.SHEA	Date	07.04.2022
Checked	A.GRACE	Date	07.04.2022
Designed	M.SHEA	Date	07.04.2022
Verified	A.GRACE	Date	07.04.2022
Approved		Date	

Client	PENRITH CITY COUNCIL
Project	DUNHEVED ROAD UPGRADE 80% DETAILED DESIGN
Title	LANDSCAPE FINISHES AND PLANTING PLAN SHEET 4 OF 13

Status	PRELIMINARY NOT TO BE USED FOR CONSTRUCTION PURPOSES
Drawing Number	80021086-DRG-LS-1013
Revision	2

XREFs: X-DRU-01-SU-GROUND 210714; DRU-01-RALAYOUT; 80021086-Final Control - Rev3 - 20210607 - MGA GRID GDA2020 - ORIGIN SS4842 SCALED 0.999688 - 12D ISSUE; X-LANDSCAPE DD; 80021086-XRF-30-UT-ELEC; 80021086-XRF-30-SM-PLAN; 80021086-XRF-30-UT-UTILITIES; 80021086-XRF-30-SU-SURV; X-CHAINAGE; X-LIGHTING
CAD File: \\cardno.cpn\global\AU\NSW\Directory\Structure\Projects\80021086-Dunheved Rd Upgrade\CAD\80021086_Dunheved Rd Landscape.dwg
DATE PLOTTED: 3 June 2022 4:48 PM BY: MELANIE SHEA

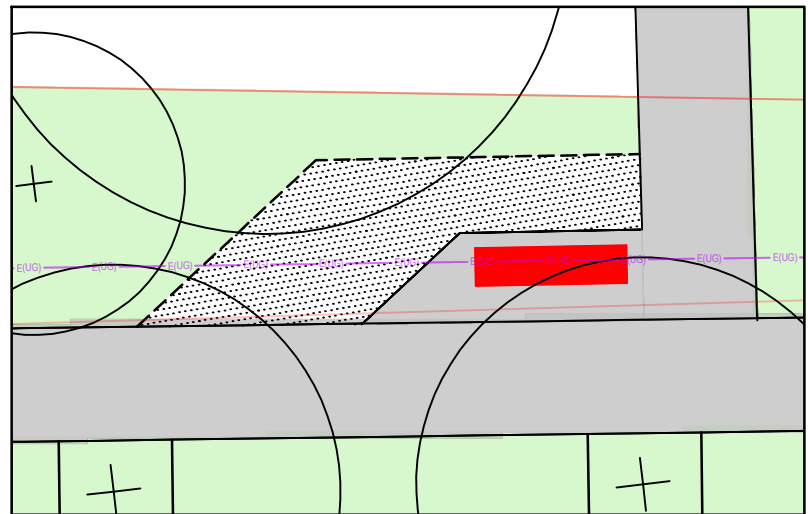
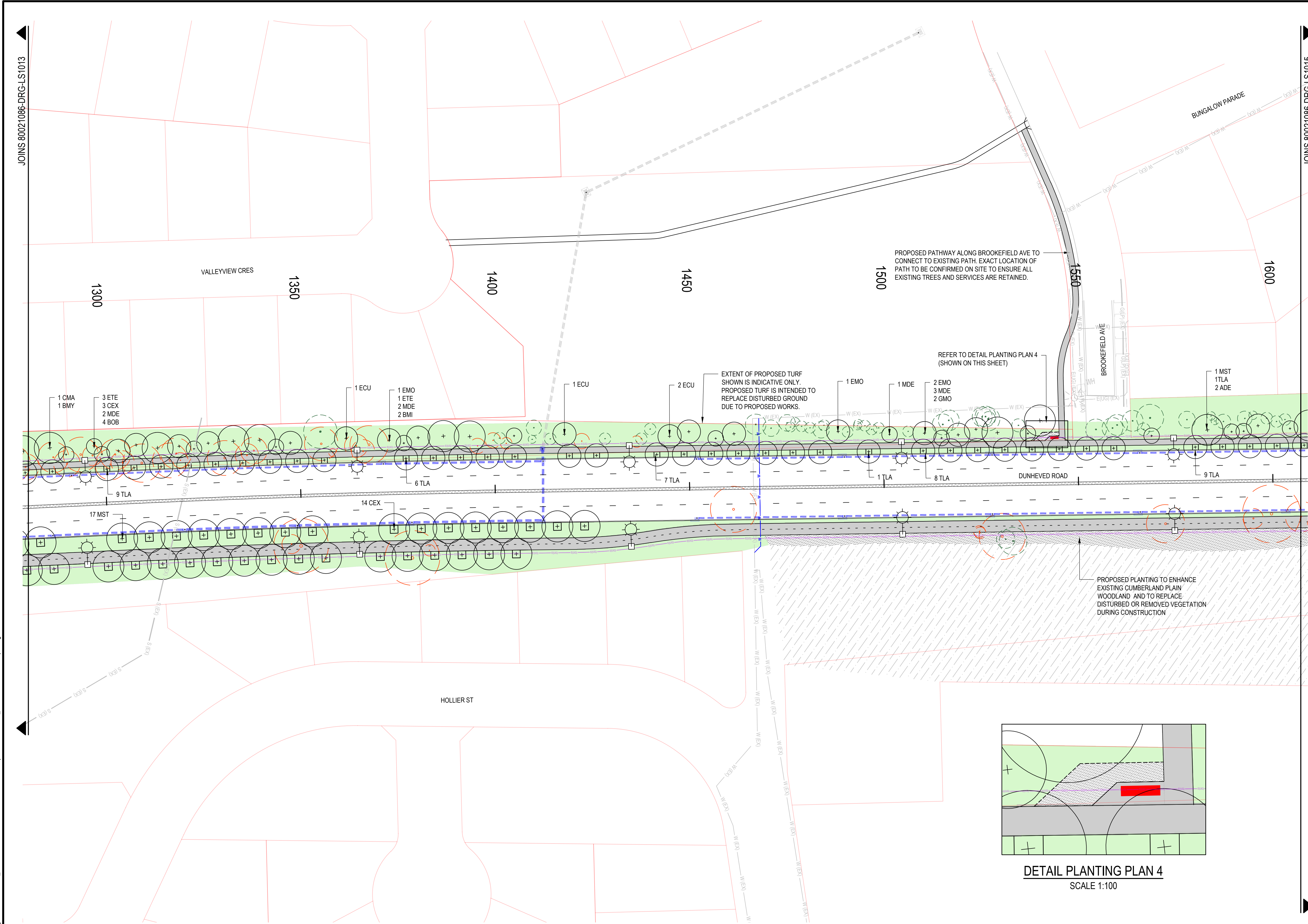

LEGEND

- CADASTRAL BOUNDARY
- ROAD CHAINAGE
- EXISTING SERVICES - REFER TO CIVIL DRAWINGS FOR ADDITIONAL INFORMATION
 - S (EX)
 - G (HP) (EX)
 - W (EX)
 - E (UG) (EX)
- EXISTING STORMWATER. REFER TO CIVIL DRAWINGS
- EXISTING OVERHEAD POWER LINES *
- 7m EASEMENT FOR OVERHEAD POWER LINES *
- PROPOSED LIGHT
REFER TO LIGHTING DRAWINGS FOR DETAILS
- PROPOSED WATER LINE
REFER TO CIVIL DRAWINGS FOR DETAILS
- PROPOSED STORMWATER.
REFER TO CIVIL DRAWINGS FOR DETAILS
- PROPOSED ELECTRICAL
REFER TO CIVIL DRAWINGS FOR DETAILS
- GUARDRAIL
REFER TO CIVIL DRAWINGS FOR DETAILS
- FENCE / HANDRAIL
REFER TO CIVIL DRAWINGS FOR DETAILS
- RETAINING WALL
REFER TO CIVIL DRAWINGS FOR DETAILS
- CONCRETE MEDIAN
REFER TO CIVIL DRAWINGS FOR DETAILS
- CONCRETE PATH
REFER TO CIVIL DRAWINGS FOR DETAILS
- PROPOSED SEAT AS SPECIFIED
- CONCRETE EDGE
- EXISTING TREE TO BE RETAINED
REFER TO ARBORIST REPORT FOR DETAILS
- EXISTING TREE TO BE REMOVED
REFER TO ARBORIST REPORT FOR DETAILS
- PROPOSED STREET TREE
- PROPOSED TREE IN TURF / MASS PLANTING
- EXISTING CUMBERLAND PLAIN WOODLAND TO BE RETAINED AND PROTECTED
- PROPOSED MASS PLANTING
- PLANTED MEDIAN
- CREEK REHABILITATION PLANTING
- PROPOSED TURF

* OVERHEAD POWER LINES REQUIRED A 7m EASEMENT EITHER SIDE, WITH NO TREES OVER 3m MATURE HEIGHT ALLOWED TO BE PLANTED WITHIN THE EASEMENT.

REFER TO OVERALL PLANTING SCHEDULE ON SHEET 80021086-DRG-LS-1001 FOR PLANT SPECIES CODE.

DETAILED DESIGN OF MASS PLANTING AREAS WILL BE PROVIDED IN 100% DESIGN SUBMISSION FOLLOWING APPROVAL OF SPECIES LIST BY COUNCIL.

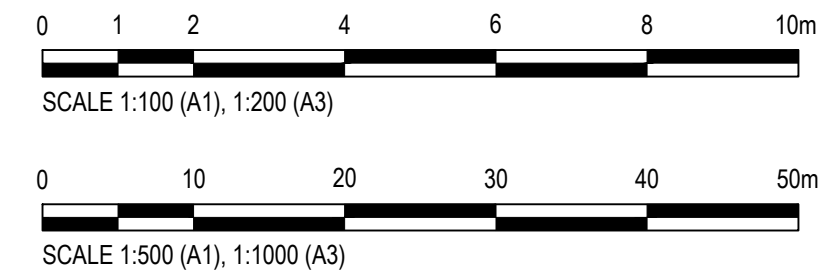

Rev.	Date	Description	Des.	Verif.	Appd.
2	3/06/2022	80% PRELIMINARY ISSUE	MES	AG	DA
1	8/04/2022	50% PRELIMINARY ISSUE	MES	AG	DA

© Cardno Limited All Rights Reserved.
This document is produced by Cardno Limited solely for the benefit of and use by the client in accordance with the terms of the retainer. Cardno Limited does not and shall not assume any responsibility or liability whatsoever to any third party arising out of any use or reliance by third party on the content of this document.

Cardno
Cardno (NSW/ACT) Pty Ltd | ABN 95 001 145 035
Ground Floor, 16 Burrell Street
Wollongong NSW 2500
Tel: 02 4231 9600 Fax: 02 4228 6811
Web: www.cardno.com.au

Drawn
M.SHEA
07.04.2022
Checked
A.GRACE
07.04.2022
Designed
M.SHEA
07.04.2022
Verified
A.GRACE
07.04.2022
Approved
D.ATKINSON
07.04.2022

Client
PENRITH CITY COUNCIL
Project
**DUNHEVED ROAD UPGRADE
80% DETAILED DESIGN**
Title
**LANDSCAPE
FINISHES AND PLANTING PLAN
SHEET 5 OF 13**

Status
**PRELIMINARY
NOT TO BE USED FOR CONSTRUCTION PURPOSES**
Drawing Number
80021086-DRG-LS-1014
Revision
2

XREFs: X-DRU-01-SU-GROUND 210714; DRU-01-RALAYOUT; 80021086-Final Control - Rev3 - 20210607 - MGA GRID GDA2020 - ORIGIN SS4842 SCALED 0.999688 - 12D ISSUE; X-LANDSCAPE DD; 80021086-XRF-30-SM-PLAN; 80021086-XRF-30-UT-ELEC; 80021086-XRF-30-UT-UTILITIES; 80021086-XRF-30-SU-SURV; X-CHAINAGE; X-LIGHTING
CAD File: \\cardno.org\p\g\ba\AU\NSW\Director\Structure\Projects\80021086-Dunheved Rd Upgrade\Des-An\Landscapes\CAD\80021086_Dunheved Rd Landscape.dwg
DATE PLOTTED: 3 June 2022 4:49 PM BY: MELANIE SHEA

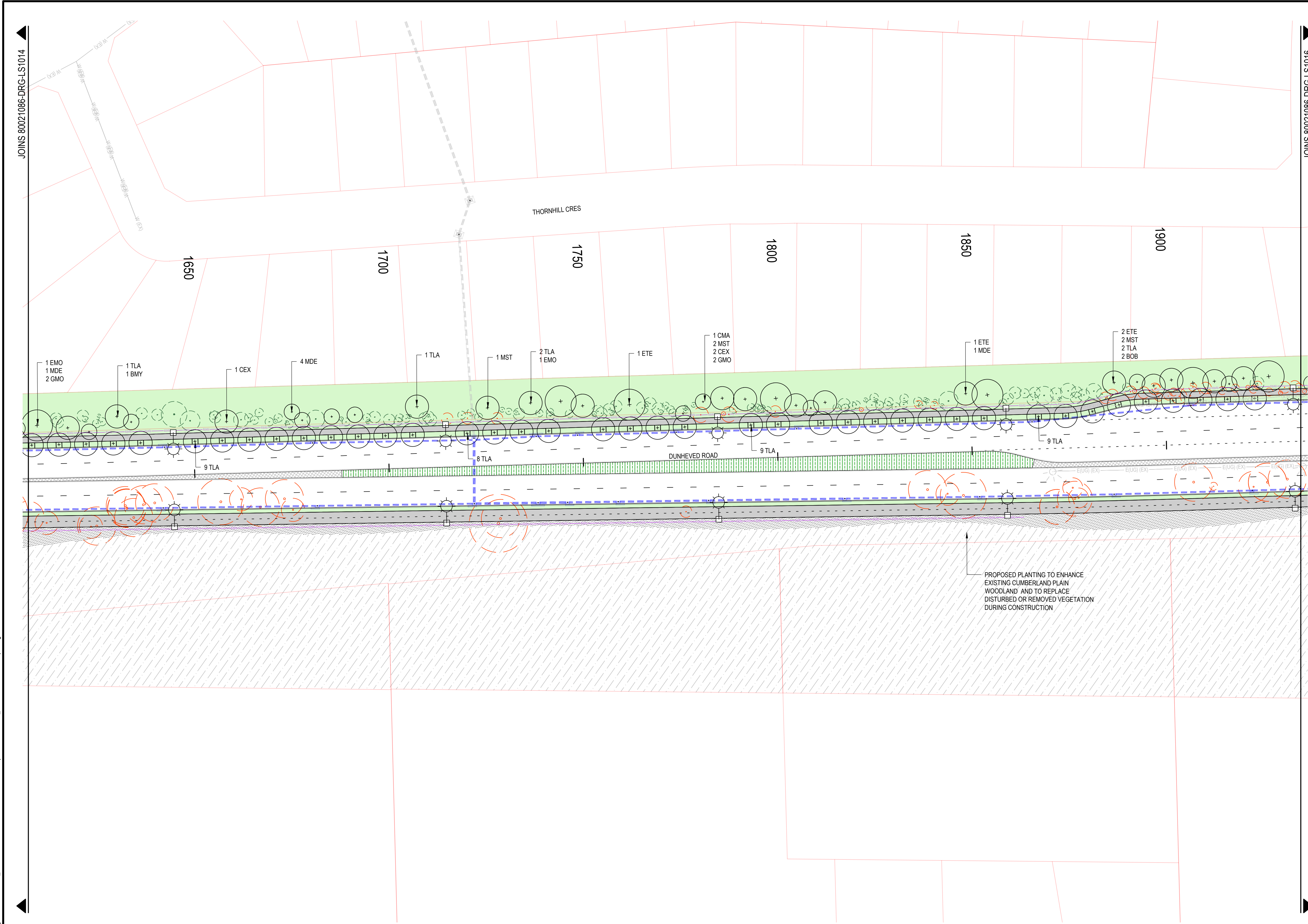

LANDSCAPE FINISHES AND PLANTING PLAN
SCALE 1:500

LEGEND

- CADASTRAL BOUNDARY
- 1600 ROAD CHAINAGE
- S (EX)
- G(HP) (EX)
- W (EX)
- E(UG) (EX)
- EXISTING SERVICES - REFER TO CIVIL DRAWINGS FOR ADDITIONAL INFORMATION
- EXISTING STORMWATER. REFER TO CIVIL DRAWINGS
- EXISTING OVERHEAD POWER LINES *
- 7m EASEMENT FOR OVERHEAD POWER LINES *
- PROPOSED LIGHT
REFER TO LIGHTING DRAWINGS FOR DETAILS
- PROPOSED WATER LINE
REFER TO CIVIL DRAWINGS FOR DETAILS
- PROPOSED STORMWATER.
REFER TO CIVIL DRAWINGS FOR DETAILS
- PROPOSEDELECTRICAL
REFER TO CIVIL DRAWINGS FOR DETAILS
- GUARDRAIL
REFER TO CIVIL DRAWINGS FOR DETAILS
- FENCE / HANDRAIL
REFER TO CIVIL DRAWINGS FOR DETAILS
- RETAINING WALL
REFER TO CIVIL DRAWINGS FOR DETAILS
- CONCRETE MEDIAN
REFER TO CIVIL DRAWINGS FOR DETAILS
- CONCRETE PATH
REFER TO CIVIL DRAWINGS FOR DETAILS
- PROPOSED SEAT AS SPECIFIED
- CONCRETE EDGE
- EXISTING TREE TO BE RETAINED
REFER TO ARBORIST REPORT FOR DETAILS
- EXISTING TREE TO BE REMOVED
REFER TO ARBORIST REPORT FOR DETAILS
- PROPOSED STREET TREE
- PROPOSED TREE IN TURF / MASS PLANTING
- EXISTING CUMBERLAND PLAIN WOODLAND TO BE RETAINED AND PROTECTED
- PROPOSED MASS PLANTING
- PLANTED MEDIAN
- CREEK REHABILITATION PLANTING
- PROPOSED TURF

* OVERHEAD POWER LINES REQUIRED A 7m EASEMENT EITHER SIDE, WITH NO TREES OVER 3m MATURE HEIGHT ALLOWED TO BE PLANTED WITHIN THE EASEMENT.

REFER TO OVERALL PLANTING SCHEDULE ON SHEET 80021086-DRG-LS-1001 FOR PLANT SPECIES CODE.

DETAILED DESIGN OF MASS PLANTING AREAS WILL BE PROVIDED IN 100% DESIGN SUBMISSION FOLLOWING APPROVAL OF SPECIES LIST BY COUNCIL.

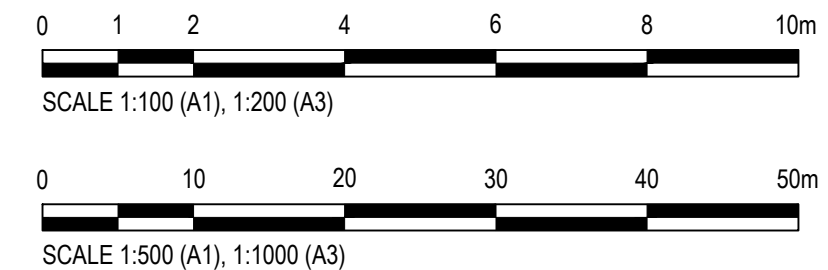

Rev.	Date	Description	Des.	Verif.	Appd.
2	3/06/2022	80% PRELIMINARY ISSUE	MES	AG	DA
1	8/04/2022	50% PRELIMINARY ISSUE	MES	AG	DA

© Cardno Limited All Rights Reserved.
This document is produced by Cardno Limited solely for the benefit of and use by the client in accordance with the terms of the retainer. Cardno Limited does not and shall not assume any responsibility or liability whatsoever to any third party arising out of any use or reliance by third party on the content of this document.

Cardno

Cardno (NSW/ACT) Pty Ltd | ABN 95 001 145 035
Ground Floor, 16 Burelli Street
Wollongong NSW 2500
Tel: 02 4231 9600 Fax: 02 4228 6811
Web: www.cardno.com.au

Drawn M.SHEA	Date 07.04.2022
Checked A.GRACE	Date 07.04.2022
Designed M.SHEA	Date 07.04.2022
Verified A.GRACE	Date 07.04.2022
Approved	

Client PENRITH CITY COUNCIL
Project DUNHEVED ROAD UPGRADE 80% DETAILED DESIGN
Title LANDSCAPE FINISHES AND PLANTING PLAN SHEET 6 OF 13

Status			
PRELIMINARY			
NOT TO BE USED FOR CONSTRUCTION PURPOSES			
		Scale AS SHOWN	Size A1
Drawing Number 80021086-DRG-LS-1015			Revision 2

XREFs: X-DRU-01-SU-GROUND 210714; DRU-01-RALAYOUT; 80021086-Final Control - Rev3 - 20210607 - ORIGIN SS4842 SCALED 0.999688 - 12D ISSUE; X-LANDSCAPE DD; 80021086-XRF-30-SM-PLAN; 80021086-XRF-30-UT-UTILITIES; 80021086-XRF-30-SU-SURV; X-CHAINAGE; X-LIGHTING
CAD File: \\cardno.cop\global\AU\NSW\Director\Projects\80021086-Dunheved Rd Upgrade\Drawings\80021086-Dunheved Rd Landscape.dwg
DATE PLOTTED: 3 June 2022 4:49 PM BY: MELANIE SHEA

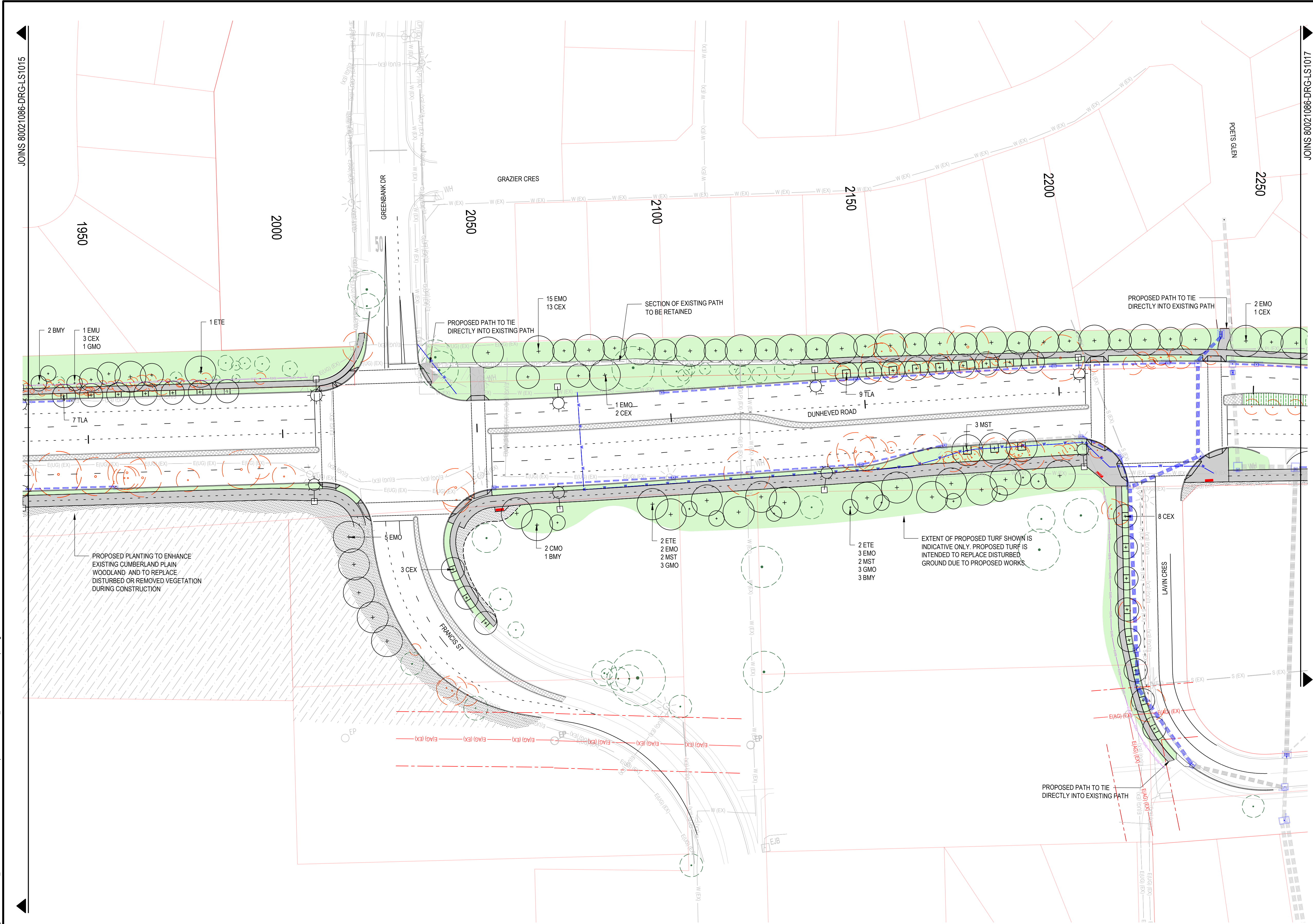

LANDSCAPE FINISHES AND PLANTING PLAN
SCALE 1:500

LEGEND

- 1600 — CADASTRAL BOUNDARY
- ROAD CHAINAGE
- S (EX)
G (HP) (EX)
W (EX)
E (UG) (EX)
- EXISTING SERVICES - REFER TO CIVIL DRAWINGS FOR ADDITIONAL INFORMATION
- EXISTING STORMWATER. REFER TO CIVIL DRAWINGS
- EXISTING OVERHEAD POWER LINES *
- 7m EASEMENT FOR OVERHEAD POWER LINES *
- PROPOSED LIGHT
REFER TO LIGHTING DRAWINGS FOR DETAILS
- PROPOSED WATER LINE
REFER TO CIVIL DRAWINGS FOR DETAILS
- PROPOSED STORMWATER.
REFER TO CIVIL DRAWINGS FOR DETAILS
- PROPOSED ELECTRICAL
REFER TO CIVIL DRAWINGS FOR DETAILS
- GUARDRAIL
REFER TO CIVIL DRAWINGS FOR DETAILS
- FENCE / HANDRAIL
REFER TO CIVIL DRAWINGS FOR DETAILS
- RETAINING WALL
REFER TO CIVIL DRAWINGS FOR DETAILS
- CONCRETE MEDIAN
REFER TO CIVIL DRAWINGS FOR DETAILS
- CONCRETE PATH
REFER TO CIVIL DRAWINGS FOR DETAILS
- PROPOSED SEAT AS SPECIFIED
- CONCRETE EDGE
- EXISTING TREE TO BE RETAINED
REFER TO ARBORIST REPORT FOR DETAILS
- EXISTING TREE TO BE REMOVED
REFER TO ARBORIST REPORT FOR DETAILS
- PROPOSED STREET TREE
- PROPOSED TREE IN TURF / MASS PLANTING
- EXISTING CUMBERLAND PLAIN WOODLAND TO BE RETAINED AND PROTECTED
- PROPOSED MASS PLANTING
- PLANTED MEDIAN
- CREEK REHABILITATION PLANTING
- PROPOSED TURF
- 8 (LS-1040)
- 1 (LS-1040)
- 2 (LS-1040)
- 4 (LS-1040)
- 6 (LS-1040)
- 7 (LS-1040)
- 5 (LS-1040)

* OVERHEAD POWER LINES REQUIRED A 7m EASEMENT EITHER SIDE, WITH NO TREES OVER 3m MATURE HEIGHT ALLOWED TO BE PLANTED WITHIN THE EASEMENT.

REFER TO OVERALL PLANTING SCHEDULE ON SHEET 80021086-DRG-LS-1001 FOR PLANT SPECIES CODE.

DETAILED DESIGN OF MASS PLANTING AREAS WILL BE PROVIDED IN 100% DESIGN SUBMISSION FOLLOWING APPROVAL OF SPECIES LIST BY COUNCIL.

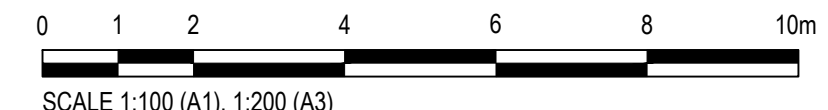

Rev.	Date	Description	Des.	Verif.	Appd.
2	3/06/2022	80% PRELIMINARY ISSUE	MES	AG	DA
1	8/04/2022	50% PRELIMINARY ISSUE	MES	AG	DA

© Cardno Limited All Rights Reserved.
This document is produced by Cardno Limited solely for the benefit of and use by the client in accordance with the terms of the retainer. Cardno Limited does not and shall not assume any responsibility or liability whatsoever to any third party arising out of any use or reliance by third party on the content of this document.

Cardno
Cardno (NSW/ACT) Pty Ltd | ABN 95 001 145 035
Ground Floor, 16 Burelli Street
Wollongong NSW 2500
Tel: 02 4231 9600 Fax: 02 4228 6811
Web: www.cardno.com.au

Drawn
M.SHEA
07.04.2022
Checked
A.GRACE
07.04.2022
Designed
M.SHEA
07.04.2022
Verified
A.GRACE
07.04.2022
Approved
D.ATKINSON
07.04.2022

Client
PENRITH CITY COUNCIL
Project
DUNHEVED ROAD UPGRADE
80% DETAILED DESIGN
Title
LANDSCAPE
FINISHES AND PLANTING PLAN
SHEET 7 OF 13

Status
PRELIMINARY
NOT TO BE USED FOR CONSTRUCTION PURPOSES
Drawing Number
80021086-DRG-LS-1016
Revision
2

XREFs: X-DRU-01-SU-GROUND 210714; DRU-01-RALAYOUT; 80021086-Final Control - Rev3 - 20210607 - MGA GRID GDA2020 - ORIGIN SS4842 SCALED 0.999688 - 12D ISSUE: X-LANDSCAPE DD; 80021086-XRF-30-SM-PLAN; 80021086-XRF-30-UT-UTILITIES; 80021086-XRF-30-SU-SURV; X-CHAINAGE; X-LIGHTING
CAD File: \\cardno.crd\global\AU\NSW\Director\Projects\80021086-Dunheved Rd Upgrade\Drawings\80021086-Dunheved Rd Landscape.dwg
DATE PLOTTED: 3 June 2022 4:50 PM BY: MELANIE SHEA

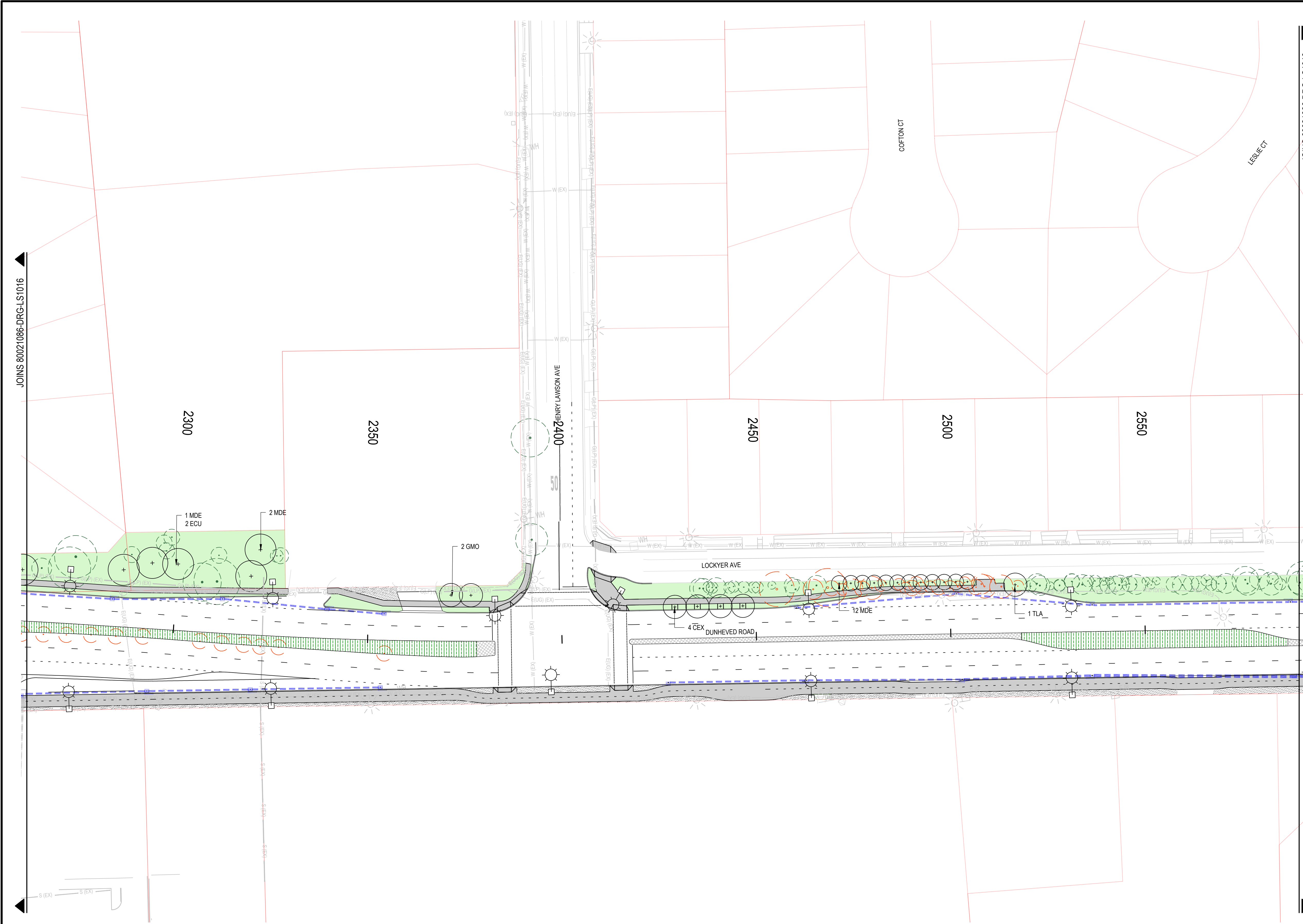

LANDSCAPE FINISHES AND PLANTING PLAN
SCALE 1:500

LEGEND

- 1600 — CADASTRAL BOUNDARY
- ROAD CHAINAGE
- S (EX) — EXISTING SERVICES - REFER TO CIVIL DRAWINGS FOR ADDITIONAL INFORMATION
- G (HP) (EX) —
- W (EX) —
- E (UG) (EX) —
- EXISTING STORMWATER. REFER TO CIVIL DRAWINGS
- E (AG) (EX) — EXISTING OVERHEAD POWER LINES *
- 7m EASEMENT FOR OVERHEAD POWER LINES *
- ☀ — PROPOSED LIGHT
REFER TO LIGHTING DRAWINGS FOR DETAILS
- W — PROPOSED WATER LINE
REFER TO CIVIL DRAWINGS FOR DETAILS
- PROPOSED STORMWATER.
REFER TO CIVIL DRAWINGS FOR DETAILS
- PROPOSED ELECTRICAL
REFER TO CIVIL DRAWINGS FOR DETAILS
- GUARDRAIL
REFER TO CIVIL DRAWINGS FOR DETAILS
- FENCE / HANDRAIL
REFER TO CIVIL DRAWINGS FOR DETAILS
- RETAINING WALL
REFER TO CIVIL DRAWINGS FOR DETAILS
- CONCRETE MEDIAN
REFER TO CIVIL DRAWINGS FOR DETAILS
- CONCRETE PATH
REFER TO CIVIL DRAWINGS FOR DETAILS
- PROPOSED SEAT AS SPECIFIED
- CONCRETE EDGE
- EXISTING TREE TO BE RETAINED
REFER TO ARBORIST REPORT FOR DETAILS
- EXISTING TREE TO BE REMOVED
REFER TO ARBORIST REPORT FOR DETAILS
- ☐ — PROPOSED STREET TREE
- — PROPOSED TREE IN TURF / MASS PLANTING
- EXISTING CUMBERLAND PLAIN WOODLAND TO BE RETAINED AND PROTECTED
- PROPOSED MASS PLANTING
- PLANTED MEDIAN
- CREEK REHABILITATION PLANTING
- PROPOSED TURF

* OVERHEAD POWER LINES REQUIRED A 7m EASEMENT EITHER SIDE.
WITH NO TREES OVER 3m MATURE HEIGHT ALLOWED TO BE PLANTED WITHIN THE EASEMENT.

REFER TO OVERALL PLANTING SCHEDULE ON SHEET
80021086-DRG-LS-1001 FOR PLANT SPECIES CODE.

DETAILED DESIGN OF MASS PLANTING AREAS WILL BE PROVIDED IN
100% DESIGN SUBMISSION FOLLOWING APPROVAL OF SPECIES LIST
BY COUNCIL.

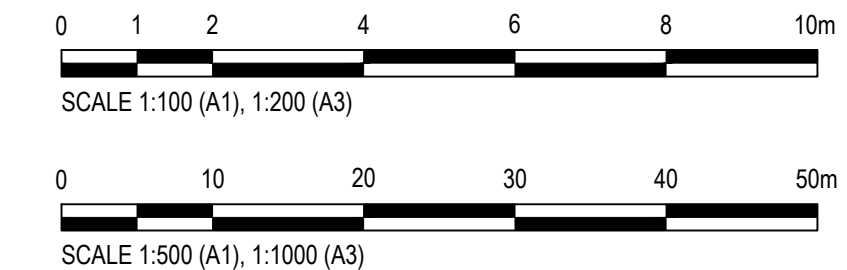

Rev.	Date	Description	Des.	Verif.	Appd.
2	3/06/2022	80% PRELIMINARY ISSUE	MES	AG	DA
1	8/04/2022	50% PRELIMINARY ISSUE	MES	AG	DA

© Cardno Limited All Rights Reserved.
This document is produced by Cardno Limited solely for the benefit of and use by the client in accordance with the terms of the retainer. Cardno Limited does not and shall not assume any responsibility or liability whatsoever to any third party arising out of any use or reliance by third party on the content of this document.

Cardno
Cardno (NSW/ACT) Pty Ltd | ABN 95 001 145 035
Ground Floor, 16 Burelli Street
Wollongong NSW 2500
Tel: 02 4231 9600 Fax: 02 4228 6811
Web: www.cardno.com.au

Drawn M.SHEA 07.04.2022
Checked A.GRACE 07.04.2022
Designed M.SHEA 07.04.2022
Verified A.GRACE 07.04.2022
Approved D.ATKINSON 07.04.2022

Client PENRITH CITY COUNCIL
Project DUNHEVED ROAD UPGRADE
80% DETAILED DESIGN
Title LANDSCAPE
FINISHES AND PLANTING PLAN
SHEET 8 OF 13

Status **PRELIMINARY**
NOT TO BE USED FOR CONSTRUCTION PURPOSES
Drawing Number 80021086-DRG-LS-1017
Revision 2

XREFs: X-DRU-01-SU-GROUND 210714; DRU-01-RALAYOUT; 80021086 Final Control - Rev3 - 20210607 - MGA GRID GDA2020 - ORIGIN SS4842 SCALED 0.999688 - 12D ISSUE: X-LANDSCAPE DD: 80021086-XRF-30-SM PLAN; 80021086-XRF-30-UT UTILITIES; 80021086-XRF-30-SU SURV; X-CHAINAGE: X-LIGHTING
CAD File: \\cardno.cpn\global\AU\NSW\Director\Structure\Projects\80021086_DUNHEVED RD UPGRADE\Des-An\Landscapes\80021086_Dunheved Rd Landscape.dwg
DATE PLOTTED: 3 June 2022 4:50 PM BY: MELANIE SHEA

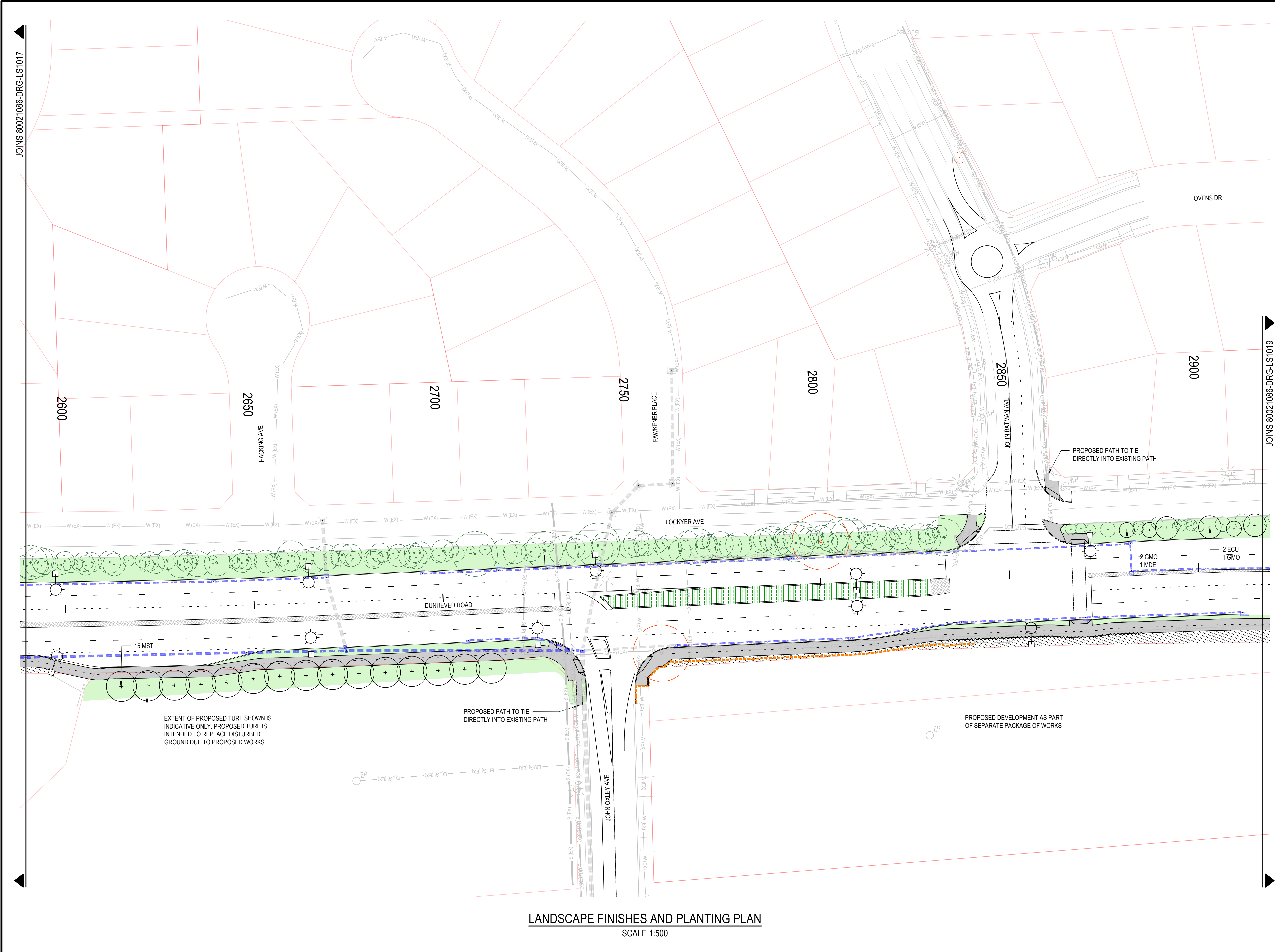

LEGEND

- CADASTRAL BOUNDARY
- ROAD CHAINAGE
- EXISTING SERVICES - REFER TO CIVIL DRAWINGS FOR ADDITIONAL INFORMATION
 - S (EX)
 - G (HP) (EX)
 - W (EX)
 - E (UG) (EX)
- EXISTING STORMWATER. REFER TO CIVIL DRAWINGS
- EXISTING OVERHEAD POWER LINES *
- 7m EASEMENT FOR OVERHEAD POWER LINES *
- PROPOSED LIGHT
REFER TO LIGHTING DRAWINGS FOR DETAILS
- PROPOSED WATER LINE
REFER TO CIVIL DRAWINGS FOR DETAILS
- PROPOSED STORMWATER.
REFER TO CIVIL DRAWINGS FOR DETAILS
- PROPOSEDELECTRICAL
REFER TO CIVIL DRAWINGS FOR DETAILS
- GUARDRAIL
REFER TO CIVIL DRAWINGS FOR DETAILS
- FENCE / HANDRAIL
REFER TO CIVIL DRAWINGS FOR DETAILS
- RETAINING WALL
REFER TO CIVIL DRAWINGS FOR DETAILS
- CONCRETE MEDIAN
REFER TO CIVIL DRAWINGS FOR DETAILS
- CONCRETE PATH
REFER TO CIVIL DRAWINGS FOR DETAILS
- PROPOSED SEAT AS SPECIFIED
- CONCRETE EDGE
- EXISTING TREE TO BE RETAINED
REFER TO ARBORIST REPORT FOR DETAILS
- EXISTING TREE TO BE REMOVED
REFER TO ARBORIST REPORT FOR DETAILS
- PROPOSED STREET TREE
- PROPOSED TREE IN TURF / MASS PLANTING
- EXISTING CUMBERLAND PLAIN WOODLAND TO BE RETAINED AND PROTECTED
- PROPOSED MASS PLANTING
- PLANTED MEDIAN
- CREEK REHABILITATION PLANTING
- PROPOSED TURF

* OVERHEAD POWER LINES REQUIRED A 7m EASEMENT EITHER SIDE, WITH NO TREES OVER 3m MATURE HEIGHT ALLOWED TO BE PLANTED WITHIN THE EASEMENT.

REFER TO OVERALL PLANTING SCHEDULE ON SHEET 80021086-DRG-LS-1001 FOR PLANT SPECIES CODE.

DETAILED DESIGN OF MASS PLANTING AREAS WILL BE PROVIDED IN 100% DESIGN SUBMISSION FOLLOWING APPROVAL OF SPECIES LIST BY COUNCIL.

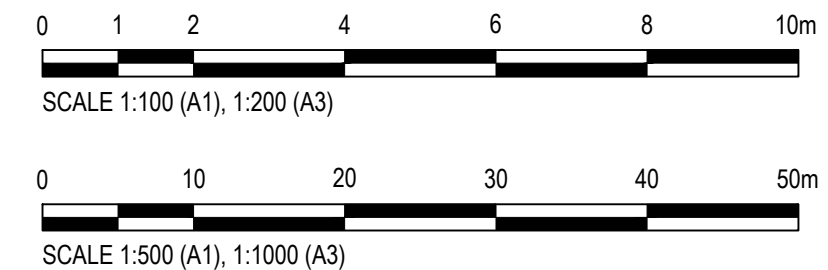

Rev.	Date	Description	Des.	Verif.	Appd.
2	3/06/2022	80% PRELIMINARY ISSUE	MES	AG	DA
1	8/04/2022	50% PRELIMINARY ISSUE	MES	AG	DA

© Cardno Limited All Rights Reserved.
This document is produced by Cardno Limited solely for the benefit of and use by the client in accordance with the terms of the retainer. Cardno Limited does not and shall not assume any responsibility or liability whatsoever to any third party arising out of any use or reliance by third party on the content of this document.

Cardno
Cardno (NSW/ACT) Pty Ltd | ABN 95 001 145 035
Ground Floor, 16 Burelli Street
Wollongong NSW 2500
Tel: 02 4231 9600 Fax: 02 4228 6811
Web: www.cardno.com.au

Drawn
M.SHEA
07.04.2022
Checked
A.GRACE
07.04.2022
Designed
M.SHEA
07.04.2022
Verified
A.GRACE
07.04.2022
Approved
D.ATKINSON
07.04.2022

Client
PENRITH CITY COUNCIL
Project
DUNHEVED ROAD UPGRADE
80% DETAILED DESIGN
Title
LANDSCAPE
FINISHES AND PLANTING PLAN
SHEET 9 OF 13

Status
PRELIMINARY
NOT TO BE USED FOR CONSTRUCTION PURPOSES
Drawing Number
80021086-DRG-LS-1018
Revision
2

XREFs: X-DRU-01-SU-GROUND 210714; DRU-01-RALAYOUT; 80021086-Final Control - Rev3 - 20210607 - MGA GRID GDA2020 - ORIGIN SS4842 SCALED 0.999688 - 12D ISSUE; X-LANDSCAPE DD; 80021086-XRF-30-SM-PLAN; 80021086-XRF-30-UT-UTILITIES; 80021086-XRF-30-SU-SURV; X-CHAINAGE; X-LIGHTING
CAD File: \\cardno.org\global\AU\NSW\Director\Structure\Projects\80021086-Dunheved Rd Upgrade\80021086-Dunheved Rd Landscape.dwg
DATE PLOTTED: 3 June 2022 4:51 PM BY: MELANIE SHEA

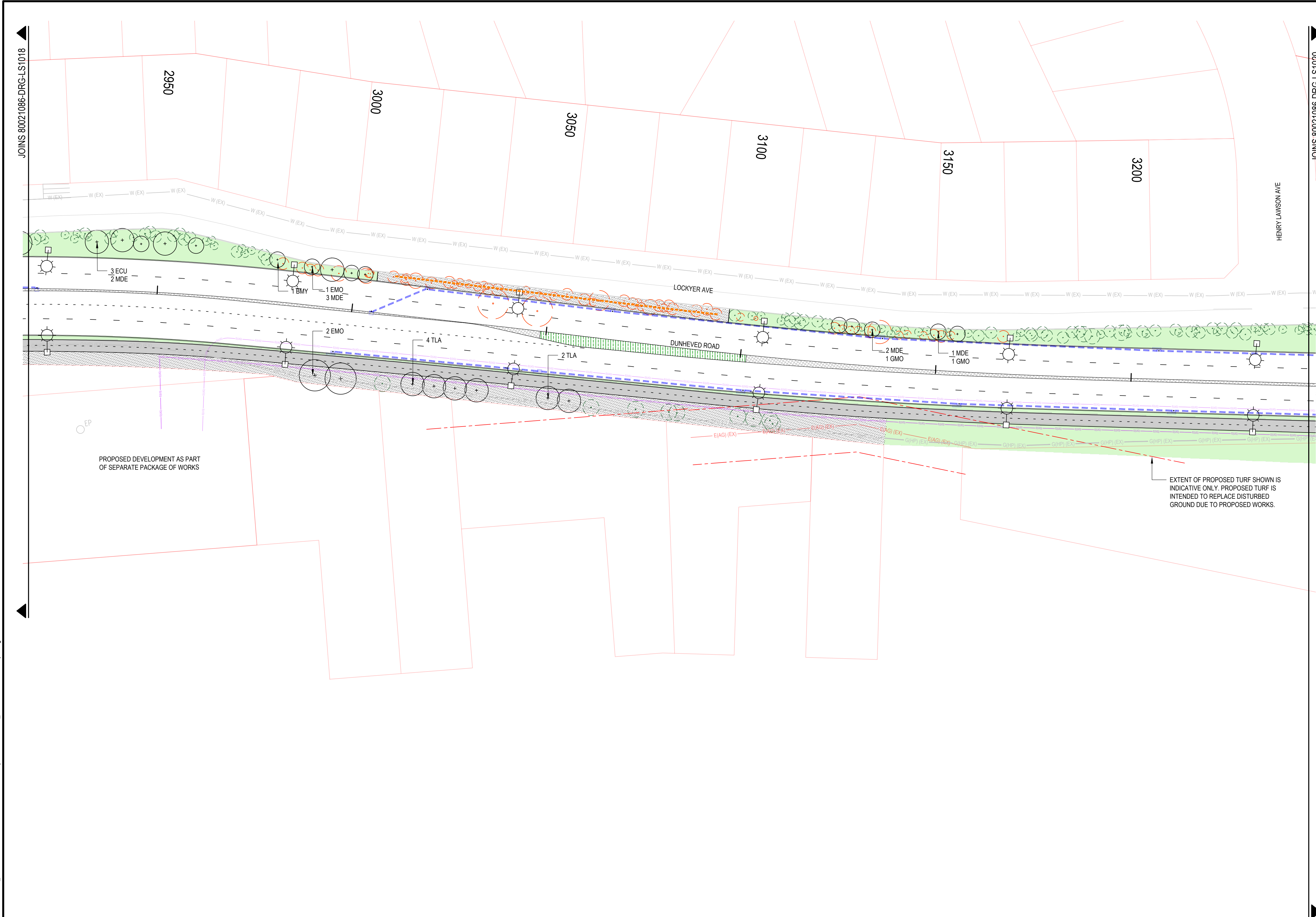

LEGEND

- CADASTRAL BOUNDARY
- ROAD CHAINAGE
- S (EX)
- G (HP) (EX)
- W (EX)
- E (UG) (EX)
- EXISTING SERVICES - REFER TO CIVIL DRAWINGS FOR ADDITIONAL INFORMATION
- EXISTING STORMWATER. REFER TO CIVIL DRAWINGS
- EXISTING OVERHEAD POWER LINES *
- 7m EASEMENT FOR OVERHEAD POWER LINES *
- PROPOSED LIGHT
REFER TO LIGHTING DRAWINGS FOR DETAILS
- PROPOSED WATER LINE
REFER TO CIVIL DRAWINGS FOR DETAILS
- PROPOSED STORMWATER.
REFER TO CIVIL DRAWINGS FOR DETAILS
- PROPOSED ELECTRICAL
REFER TO CIVIL DRAWINGS FOR DETAILS
- GUARDRAIL
REFER TO CIVIL DRAWINGS FOR DETAILS
- FENCE / HANDRAIL
REFER TO CIVIL DRAWINGS FOR DETAILS
- RETAINING WALL
REFER TO CIVIL DRAWINGS FOR DETAILS
- CONCRETE MEDIAN
REFER TO CIVIL DRAWINGS FOR DETAILS
- CONCRETE PATH
REFER TO CIVIL DRAWINGS FOR DETAILS
- PROPOSED SEAT AS SPECIFIED
- CONCRETE EDGE
- EXISTING TREE TO BE RETAINED
REFER TO ARBORIST REPORT FOR DETAILS
- EXISTING TREE TO BE REMOVED
REFER TO ARBORIST REPORT FOR DETAILS
- PROPOSED STREET TREE
- PROPOSED TREE IN TURF / MASS PLANTING
- EXISTING CUMBERLAND PLAIN WOODLAND TO BE RETAINED AND PROTECTED
- PROPOSED MASS PLANTING
- PLANTED MEDIAN
- CREEK REHABILITATION PLANTING
- PROPOSED TURF

* OVERHEAD POWER LINES REQUIRED A 7m EASEMENT EITHER SIDE, WITH NO TREES OVER 3m MATURE HEIGHT ALLOWED TO BE PLANTED WITHIN THE EASEMENT.

REFER TO OVERALL PLANTING SCHEDULE ON SHEET 80021086-DRG-LS-1001 FOR PLANT SPECIES CODE.

DETAILED DESIGN OF MASS PLANTING AREAS WILL BE PROVIDED IN 100% DESIGN SUBMISSION FOLLOWING APPROVAL OF SPECIES LIST BY COUNCIL.

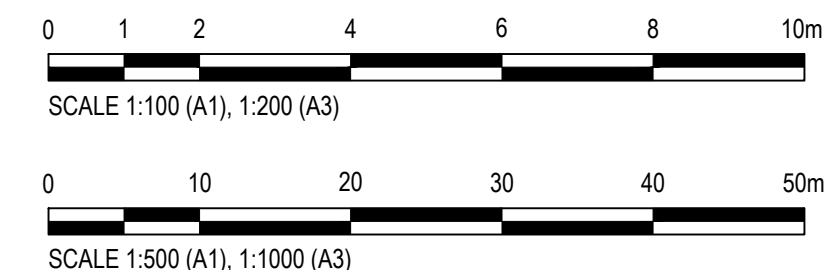

LANDSCAPE FINISHES AND PLANTING PLAN
SCALE 1:500

Rev.	Date	Description	Des.	Verif.	Appd.
2	3/06/2022	80% PRELIMINARY ISSUE	MES	AG	DA
1	8/04/2022	50% PRELIMINARY ISSUE	MES	AG	DA

© Cardno Limited All Rights Reserved.
This document is produced by Cardno Limited solely for the benefit of and use by the client in accordance with the terms of the retainer. Cardno Limited does not and shall not assume any responsibility or liability whatsoever to any third party arising out of any use or reliance by third party on the content of this document.

Cardno
Cardno (NSW/ACT) Pty Ltd | ABN 95 001 145 035
Ground Floor, 16 Burelli Street
Wollongong NSW 2500
Tel: 02 4231 9600 Fax: 02 4228 6811
Web: www.cardno.com.au

Drawn M.SHEA	Date 07.04.2022
Checked A.GRACE	Date 07.04.2022
Designed M.SHEA	Date 07.04.2022
Verified A.GRACE	Date 07.04.2022
Approved	

Client PENRITH CITY COUNCIL
Project DUNHEVED ROAD UPGRADE 80% DETAILED DESIGN
Title LANDSCAPE FINISHES AND PLANTING PLAN SHEET 10 OF 13

Status			
PRELIMINARY			
NOT TO BE USED FOR CONSTRUCTION PURPOSES			
		Scale	Size
		AS SHOWN	A1
Drawing Number			Revision
80021086-DRG-LS-1019			2

XREFs: X-DRU-01-SU-GROUND 210714; DRU-01-RALAYOUT; 80021086-Final Control - Rev3 - 20210607 - MGA GRID GDA2020 - ORIGIN SS4842 SCALED 0.999688 - 12D ISSUE: X-LANDSCAPE DD; 80021086-XRF-30-SU-PLAN; 80021086-XRF-30-UT-ELEC; 80021086-XRF-30-UT-UTILITIES; 80021086-XRF-30-SU-SURV; X-CHAINAGE; X-LIGHTING
CAD File: \\cardno.cpn\global\AU\NSW\Director\Structure\Projects\80021086-Dunheved Rd Upgrade\80021086-Dunheved Rd Landscape.dwg
DATE PLOTTED: 3 June 2022 4:53 PM BY: MELANIE SHEA

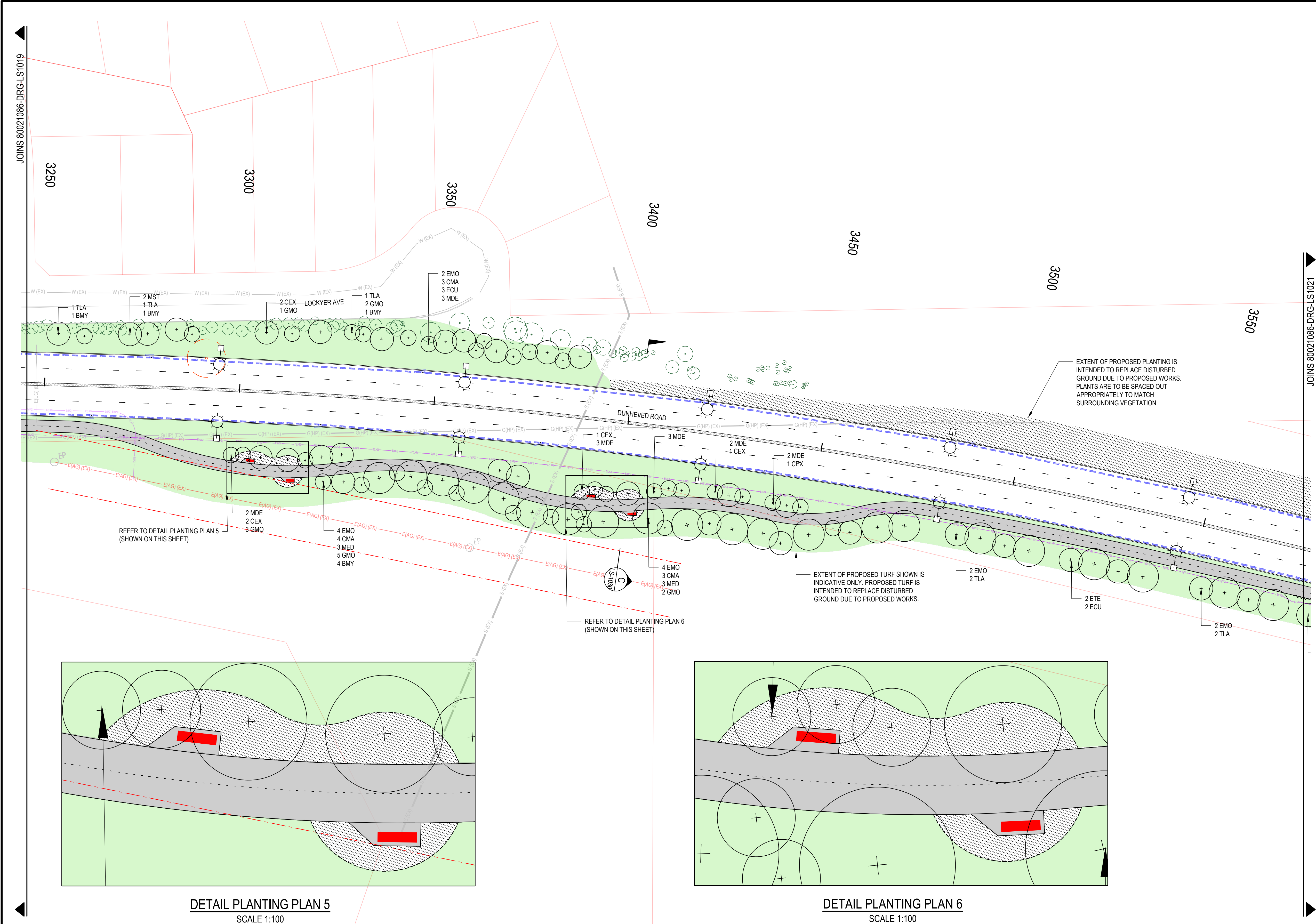

LEGEND

- CADASTRAL BOUNDARY
- ROAD CHAINAGE
- EXISTING SERVICES - REFER TO CIVIL DRAWINGS FOR ADDITIONAL INFORMATION
- EXISTING STORMWATER. REFER TO CIVIL DRAWINGS
- EXISTING OVERHEAD POWER LINES *
- 7m EASEMENT FOR OVERHEAD POWER LINES *
- PROPOSED LIGHT REFER TO LIGHTING DRAWINGS FOR DETAILS
- PROPOSED WATER LINE REFER TO CIVIL DRAWINGS FOR DETAILS
- PROPOSED STORMWATER. REFER TO CIVIL DRAWINGS FOR DETAILS
- PROPOSEDELECTRICAL REFER TO CIVIL DRAWINGS FOR DETAILS
- GUARDRAIL REFER TO CIVIL DRAWINGS FOR DETAILS
- FENCE / HANDRAIL REFER TO CIVIL DRAWINGS FOR DETAILS
- RETAINING WALL REFER TO CIVIL DRAWINGS FOR DETAILS
- CONCRETE MEDIAN REFER TO CIVIL DRAWINGS FOR DETAILS
- CONCRETE PATH REFER TO CIVIL DRAWINGS FOR DETAILS
- PROPOSED SEAT AS SPECIFIED
- CONCRETE EDGE
- EXISTING TREE TO BE RETAINED REFER TO ARBORIST REPORT FOR DETAILS
- EXISTING TREE TO BE REMOVED REFER TO ARBORIST REPORT FOR DETAILS
- PROPOSED STREET TREE
- PROPOSED TREE IN TURF / MASS PLANTING
- EXISTING CUMBERLAND PLAIN WOODLAND TO BE RETAINED AND PROTECTED
- PROPOSED MASS PLANTING
- PLANTED MEDIAN
- CREEK REHABILITATION PLANTING
- PROPOSED TURF

* OVERHEAD POWER LINES REQUIRED A 7m EASEMENT EITHER SIDE, WITH NO TREES OVER 3m MATURE HEIGHT ALLOWED TO BE PLANTED WITHIN THE EASEMENT.

REFER TO OVERALL PLANTING SCHEDULE ON SHEET 80021086-DRG-LS-1001 FOR PLANT SPECIES CODE.

DETAILED DESIGN OF MASS PLANTING AREAS WILL BE PROVIDED IN 100% DESIGN SUBMISSION FOLLOWING APPROVAL OF SPECIES LIST BY COUNCIL.

0 1 2 4 6 8 10m
SCALE 1:100 (A1), 1:200 (A3)

0 10 20 30 40 50m
SCALE 1:500 (A1), 1:1000 (A3)

DETAIL PLANTING PLAN 5
SCALE 1:100

DETAIL PLANTING PLAN 6
SCALE 1:100

LANDSCAPE FINISHES AND PLANTING PLAN
SCALE 1:500

Rev.	Date	Description	Des.	Verif.	Appd.
2	3/06/2022	80% PRELIMINARY ISSUE	MES	AG	DA
1	8/04/2022	50% PRELIMINARY ISSUE	MES	AG	DA

© Cardno Limited All Rights Reserved.
This document is produced by Cardno Limited solely for the benefit of and use by the client in accordance with the terms of the retainer. Cardno Limited does not and shall not assume any responsibility or liability whatsoever to any third party arising out of any use or reliance by third party on the content of this document.

Cardno
Cardno (NSW/ACT) Pty Ltd | ABN 95 001 145 035
Ground Floor, 16 Burelli Street
Wollongong NSW 2500
Tel: 02 4231 9600 Fax: 02 4228 6811
Web: www.cardno.com.au

Drawn M.SHEA	Date 07.04.2022
Checked A.GRACE	Date 07.04.2022
Designed M.SHEA	Date 07.04.2022
Verified A.GRACE	Date 07.04.2022
Approved	

Client PENRITH CITY COUNCIL	Project DUNHEVED ROAD UPGRADE 80% DETAILED DESIGN
Title LANDSCAPE FINISHES AND PLANTING PLAN SHEET 11 OF 13	

Status PRELIMINARY NOT TO BE USED FOR CONSTRUCTION PURPOSES	Scale AS SHOWN	Size A1
Drawing Number 80021086-DRG-LS-1020	Revision 2	

XREFs: X-DRU-01-SU-GROUND 210714; DRU-01-RALAYOUT; 80021086 Final Control - Rev3 - 20210607 - MGA GRID GDA2020 - ORIGIN SS4842 SCALED 0.999688 - 12D ISSUE; X-LANDSCAPE DD; 80021086-XRF-30-SM-PLAN; 80021086-XRF-30-UT-UTILITIES; 80021086-XRF-30-SU-SURV; X-CHAINAGE; X-LIGHTING
CAD File: \\cardno.cop\globe\au\NSW\Director\Projects\80021086-Dunheved Rd Upgrade\Drawings\80021086-Dunheved Rd Landscape.dwg
DATE PLOTTED: 3 June 2022 4:53 PM BY: MELANIE SHEA

JOINS 80021086-DRG-LS1020

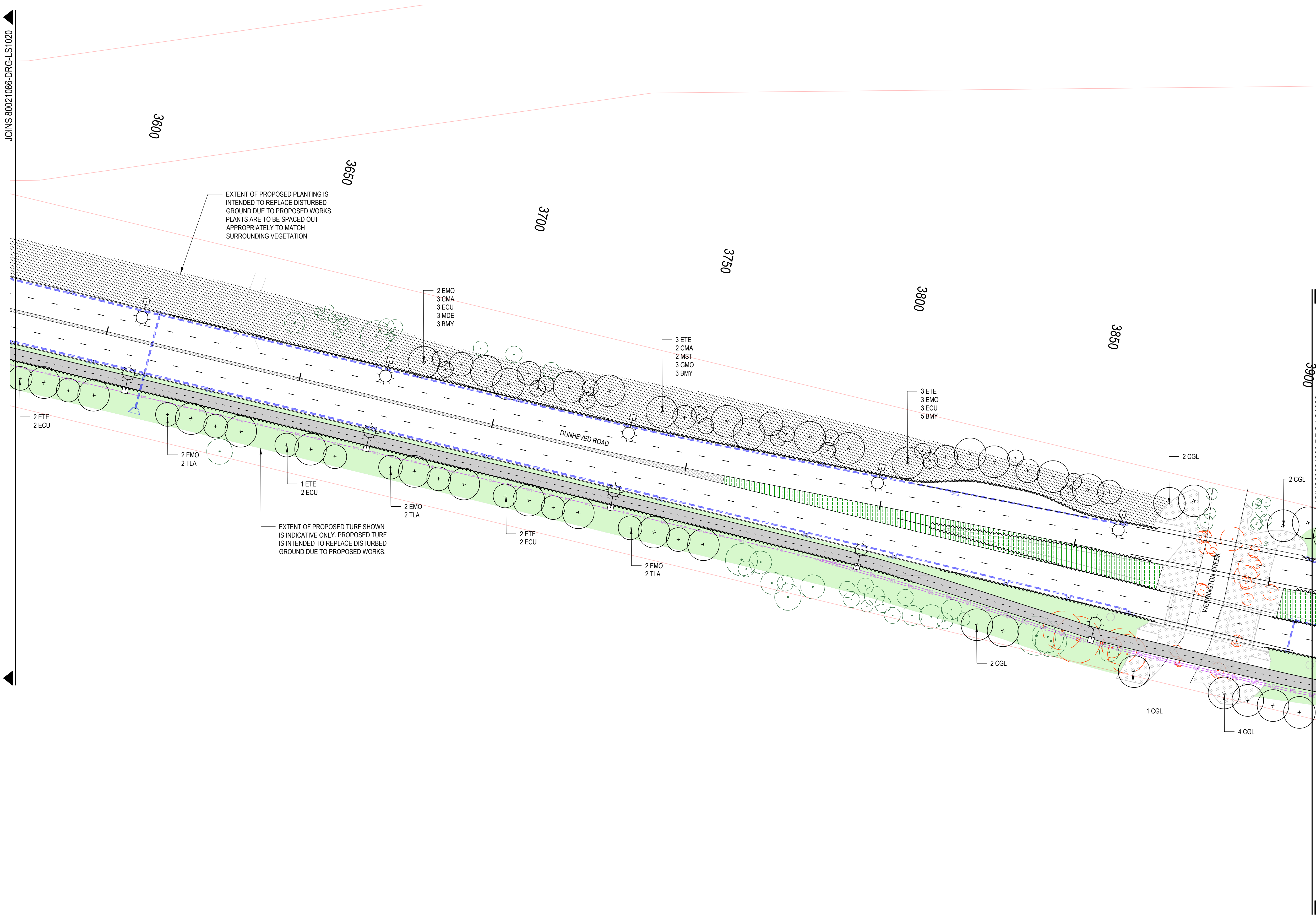

LEGEND

- CADASTRAL BOUNDARY
- ROAD CHAINAGE
- S (EX)
- G (HP) (EX)
- W (EX)
- E (UG) (EX)
- E (AG) (EX)
- EXISTING SERVICES - REFER TO CIVIL DRAWINGS FOR ADDITIONAL INFORMATION
- EXISTING STORMWATER. REFER TO CIVIL DRAWINGS
- EXISTING OVERHEAD POWER LINES *
- 7m EASEMENT FOR OVERHEAD POWER LINES *
- PROPOSED LIGHT
REFER TO LIGHTING DRAWINGS FOR DETAILS
- PROPOSED WATER LINE
REFER TO CIVIL DRAWINGS FOR DETAILS
- PROPOSED STORMWATER.
REFER TO CIVIL DRAWINGS FOR DETAILS
- PROPOSEDELECTRICAL
REFER TO CIVIL DRAWINGS FOR DETAILS
- GUARDRAIL
REFER TO CIVIL DRAWINGS FOR DETAILS
- FENCE / HANDRAIL
REFER TO CIVIL DRAWINGS FOR DETAILS
- RETAINING WALL
REFER TO CIVIL DRAWINGS FOR DETAILS
- CONCRETE MEDIAN
REFER TO CIVIL DRAWINGS FOR DETAILS
- CONCRETE PATH
REFER TO CIVIL DRAWINGS FOR DETAILS
- PROPOSED SEAT AS SPECIFIED
- CONCRETE EDGE
- EXISTING TREE TO BE RETAINED
REFER TO ARBORIST REPORT FOR DETAILS
- EXISTING TREE TO BE REMOVED
REFER TO ARBORIST REPORT FOR DETAILS
- PROPOSED STREET TREE
- PROPOSED TREE IN TURF / MASS PLANTING
- EXISTING CUMBERLAND PLAIN WOODLAND TO BE RETAINED AND PROTECTED
- PROPOSED MASS PLANTING
- PLANTED MEDIAN
- CREEK REHABILITATION PLANTING
- PROPOSED TURF

* OVERHEAD POWER LINES REQUIRED A 7m EASEMENT EITHER SIDE, WITH NO TREES OVER 3m MATURE HEIGHT ALLOWED TO BE PLANTED WITHIN THE EASEMENT.

REFER TO OVERALL PLANTING SCHEDULE ON SHEET 80021086-DRG-LS-1001 FOR PLANT SPECIES CODE.

DETAILED DESIGN OF MASS PLANTING AREAS WILL BE PROVIDED IN 100% DESIGN SUBMISSION FOLLOWING APPROVAL OF SPECIES LIST BY COUNCIL.

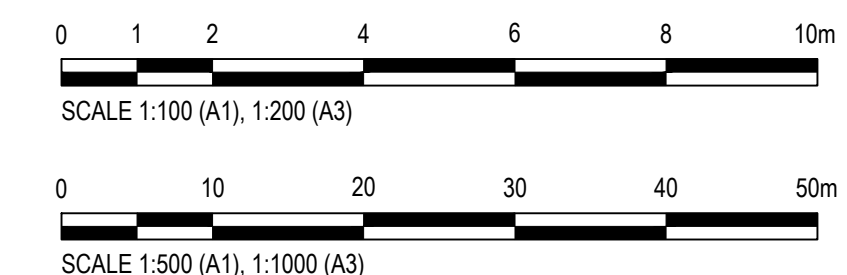

LANDSCAPE FINISHES AND PLANTING PLAN

SCALE 1:500

Rev.	Date	Description	Des.	Verif.	Appd.
2	3/06/2022	80% PRELIMINARY ISSUE	MES	AG	DA
1	8/04/2022	50% PRELIMINARY ISSUE	MES	AG	DA

© Cardno Limited All Rights Reserved.
This document is produced by Cardno Limited solely for the benefit of and use by the client in accordance with the terms of the retainer. Cardno Limited does not and shall not assume any responsibility or liability whatsoever to any third party arising out of any use or reliance by third party on the content of this document.

Cardno
Cardno (NSW/ACT) Pty Ltd | ABN 95 001 145 035
Ground Floor, 16 Burelli Street
Wollongong NSW 2500
Tel: 02 4231 9600 Fax: 02 4228 6811
Web: www.cardno.com.au

Drawn
M.SHEA
07.04.2022
Checked
A.GRACE
07.04.2022
Designed
M.SHEA
07.04.2022
Verified
A.GRACE
07.04.2022
Approved
D.ATKINSON
07.04.2022

Client
PENRITH CITY COUNCIL
Project
DUNHEVED ROAD UPGRADE
80% DETAILED DESIGN
Title
LANDSCAPE
FINISHES AND PLANTING PLAN
SHEET 12 OF 13

Status
PRELIMINARY
NOT TO BE USED FOR CONSTRUCTION PURPOSES
Drawing Number
80021086-DRG-LS-1021
Revision
2

XREFs: X-DRU-01-SU-GROUND 210714; DRU-01-RALAYOUT; 80021086 Final Control - Rev3 - 20210607 - MGA GRID GDA2020 - ORIGIN SS54842 SCALED 0.999688 - 12D ISSUE; X-LANDSCAPE DD; 80021086-XRF-30-SM-PLAN; 80021086-XRF-30-UT-ELEC; 80021086-XRF-30-UT-UTILITIES; 80021086-XRF-30-SU-SURV; X-CHAINAGE; X-LIGHTING
CAD File: \\cardno.cpn\globe\au\NSW\Director\Structure\Projects\80021086-Dunheved Rd Upgrade\80021086-Dunheved Rd Landscape.dwg
DATE PLOTTED: 3 June 2022 4:54 PM BY: MELANIE SHEA



LEGEND

- 1600 — CADASTRAL BOUNDARY
- ROAD CHAINAGE
- S (EX) EXISTING SERVICES - REFER TO CIVIL DRAWINGS FOR ADDITIONAL INFORMATION
- G (HP) (EX)
- W (EX)
- E (UG) (EX)
- EXISTING STORMWATER. REFER TO CIVIL DRAWINGS
- E (AG) (EX) EXISTING OVERHEAD POWER LINES *
- 7m EASEMENT FOR OVERHEAD POWER LINES *
- PROPOSED LIGHT REFER TO LIGHTING DRAWINGS FOR DETAILS
- PROPOSED WATER LINE REFER TO CIVIL DRAWINGS FOR DETAILS
- PROPOSED STORMWATER. REFER TO CIVIL DRAWINGS FOR DETAILS
- PROPOSED ELECTRICAL REFER TO CIVIL DRAWINGS FOR DETAILS
- GUARDRAIL REFER TO CIVIL DRAWINGS FOR DETAILS
- FENCE / HANDRAIL REFER TO CIVIL DRAWINGS FOR DETAILS
- RETAINING WALL REFER TO CIVIL DRAWINGS FOR DETAILS
- CONCRETE MEDIAN REFER TO CIVIL DRAWINGS FOR DETAILS
- CONCRETE PATH REFER TO CIVIL DRAWINGS FOR DETAILS
- PROPOSED SEAT AS SPECIFIED
- CONCRETE EDGE
- EXISTING TREE TO BE RETAINED REFER TO ARBORIST REPORT FOR DETAILS
- EXISTING TREE TO BE REMOVED REFER TO ARBORIST REPORT FOR DETAILS
- PROPOSED STREET TREE
- PROPOSED TREE IN TURF / MASS PLANTING
- EXISTING CUMBERLAND PLAIN WOODLAND TO BE RETAINED AND PROTECTED
- PROPOSED MASS PLANTING
- PLANTED MEDIAN
- CREEK REHABILITATION PLANTING
- PROPOSED TURF

* OVERHEAD POWER LINES REQUIRED A 7m EASEMENT EITHER SIDE, WITH NO TREES OVER 3m MATURE HEIGHT ALLOWED TO BE PLANTED WITHIN THE EASEMENT.

REFER TO OVERALL PLANTING SCHEDULE ON SHEET 80021086-DRG-LS-1001 FOR PLANT SPECIES CODE.

DETAILED DESIGN OF MASS PLANTING AREAS WILL BE PROVIDED IN 100% DESIGN SUBMISSION FOLLOWING APPROVAL OF SPECIES LIST BY COUNCIL.

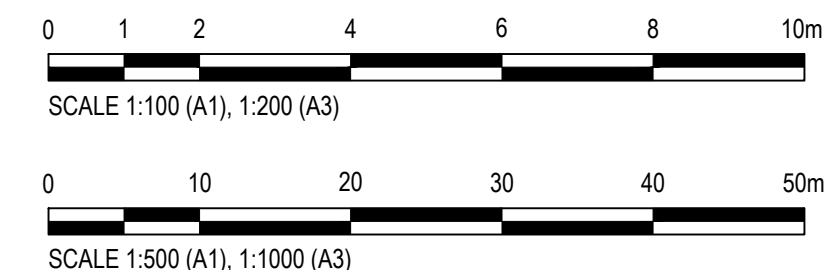

LANDSCAPE FINISHES AND PLANTING PLAN
SCALE 1:500

Rev.	Date	Description	Des.	Verif.	Appd.
2	3/06/2022	80% PRELIMINARY ISSUE	MES	AG	DA
1	8/04/2022	50% PRELIMINARY ISSUE	MES	AG	DA

© Cardno Limited All Rights Reserved.
This document is produced by Cardno Limited solely for the benefit of and use by the client in accordance with the terms of the retainer. Cardno Limited does not and shall not assume any responsibility or liability whatsoever to any third party arising out of any use or reliance by third party on the content of this document.

Cardno
Cardno (NSW/ACT) Pty Ltd | ABN 95 001 145 035
Ground Floor, 16 Burelli Street
Wollongong NSW 2500
Tel: 02 4231 9600 Fax: 02 4228 6811
Web: www.cardno.com.au

Drawn	M.SHEA	Date	07.04.2022
Checked	A.GRACE	Date	07.04.2022
Designed	M.SHEA	Date	07.04.2022
Verified	A.GRACE	Date	07.04.2022
Approved			

Client	PENRITH CITY COUNCIL
Project	DUNHEVED ROAD UPGRADE 80% DETAILED DESIGN
Title	LANDSCAPE FINISHES AND PLANTING PLAN SHEET 13 OF 13

Status	PRELIMINARY NOT TO BE USED FOR CONSTRUCTION PURPOSES		
Drawing Number	80021086-DRG-LS-1022	Scale	AS SHOWN
Revision	2	Size	A1

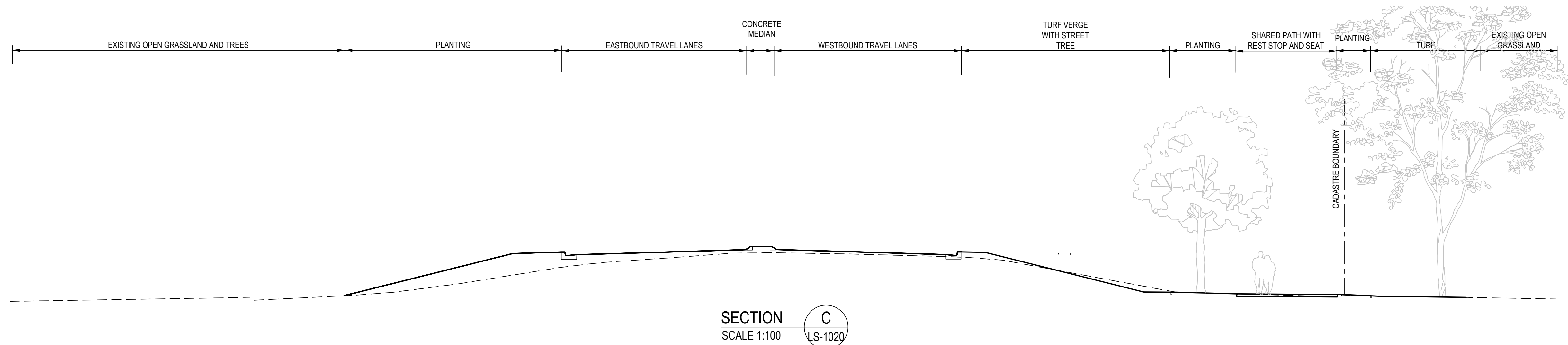
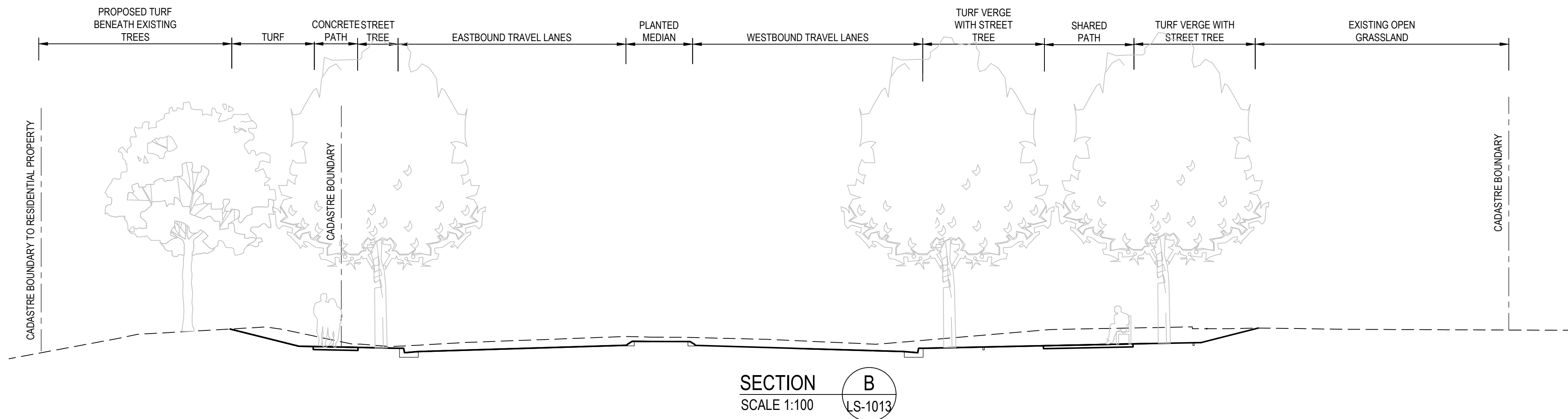
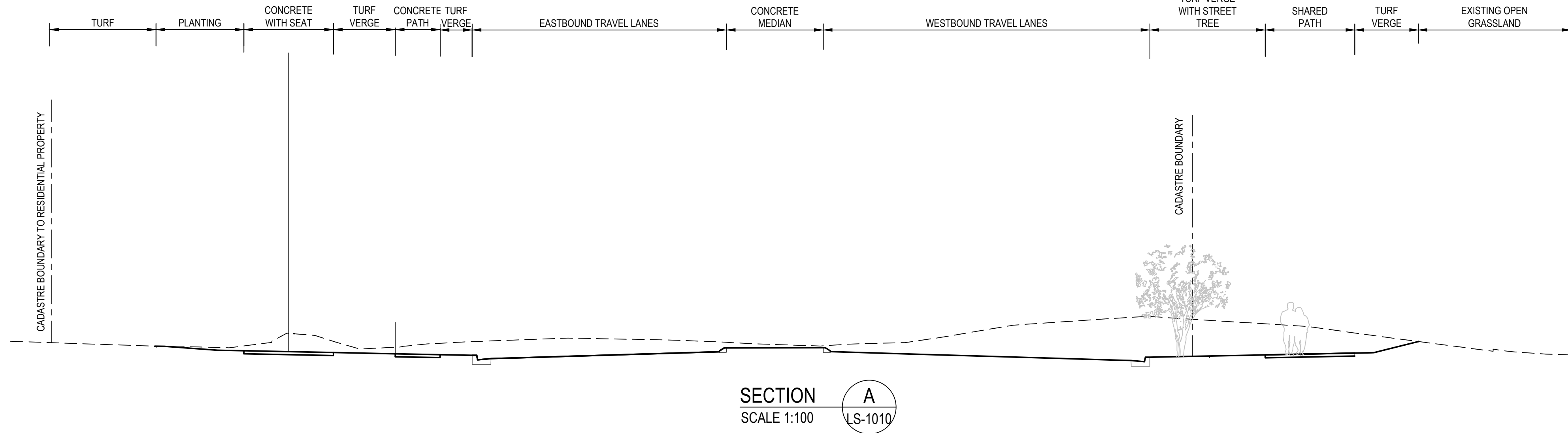

2	3/06/2022	80% PRELIMINARY ISSUE	MES	AG	DA
1	8/04/2022	50% PRELIMINARY ISSUE	MES	AG	DA
Rev.	Date	Description	Des.	Verif.	Appd.

© Cardno Limited All Rights Reserved.
This document is produced by Cardno Limited solely for the benefit of and use by the client in accordance with the terms of the retainer. Cardno Limited does not and shall not assume any responsibility or liability whatsoever to any third party arising out of any use or reliance by third party on the content of this document.



Drawn	Date
M.SHEA	07.04.2022
Checked	Date
A.GRACE	07.04.2022
Designed	Date
M.SHEA	07.04.2022
Verified	Date
A.GRACE	07.04.2022
Approved	
D.ATKINSON	07.04.2022

Client	PENRITH CITY COUNCIL
Project	DUNHEVED ROAD UPGRADE 80% DETAILED DESIGN
Title	LANDSCAPE CROSS SECTIONS

Status		PRELIMINARY	
NOT TO BE USED FOR CONSTRUCTION PURPOSES			
		Scale 1:100	Size A1
Drawing Number 80021086-DRG-LS-1030			Revision 2

XREFs: X-DRU-01-SU-GROUND 210714; DRU-01-RAL-LAYOUT; 80021086 Final Control - Rev3; 20210607 - MGA GRID GDA2020 - ORIGIN SS4842 SCALED 0.999688 - 12D ISSUE; X-LANDSCAPE DD; 80021086-XRF-30-SU-SURV; X-DETAILS; X-CHAINAGE; X-LIGHTING
CAD File: \\cardno.org\global\AU\NSW\Director\Projects\80021086_DUNHEVED RD UPGRADE\Des-An\Landscaping\80021086_Dunheved Rd Landscape.dwg
DATE PLOTTED: 3 June 2022 4:56 PM BY: MELANIE SHEA

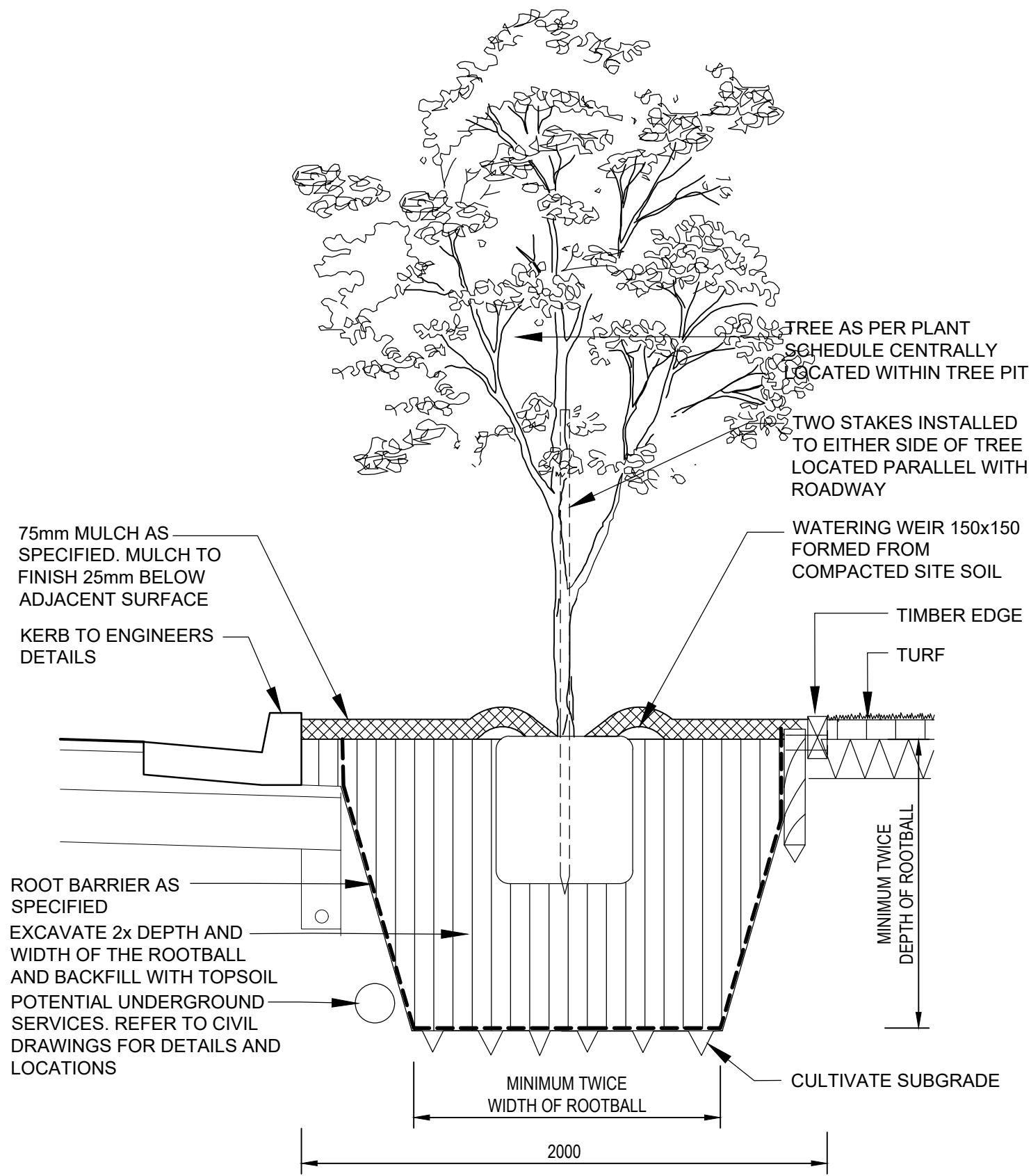

STREET TREE ADJACENT TURF - INCLUDING TIMBER EDGE
TYPICAL SECTION 1:20

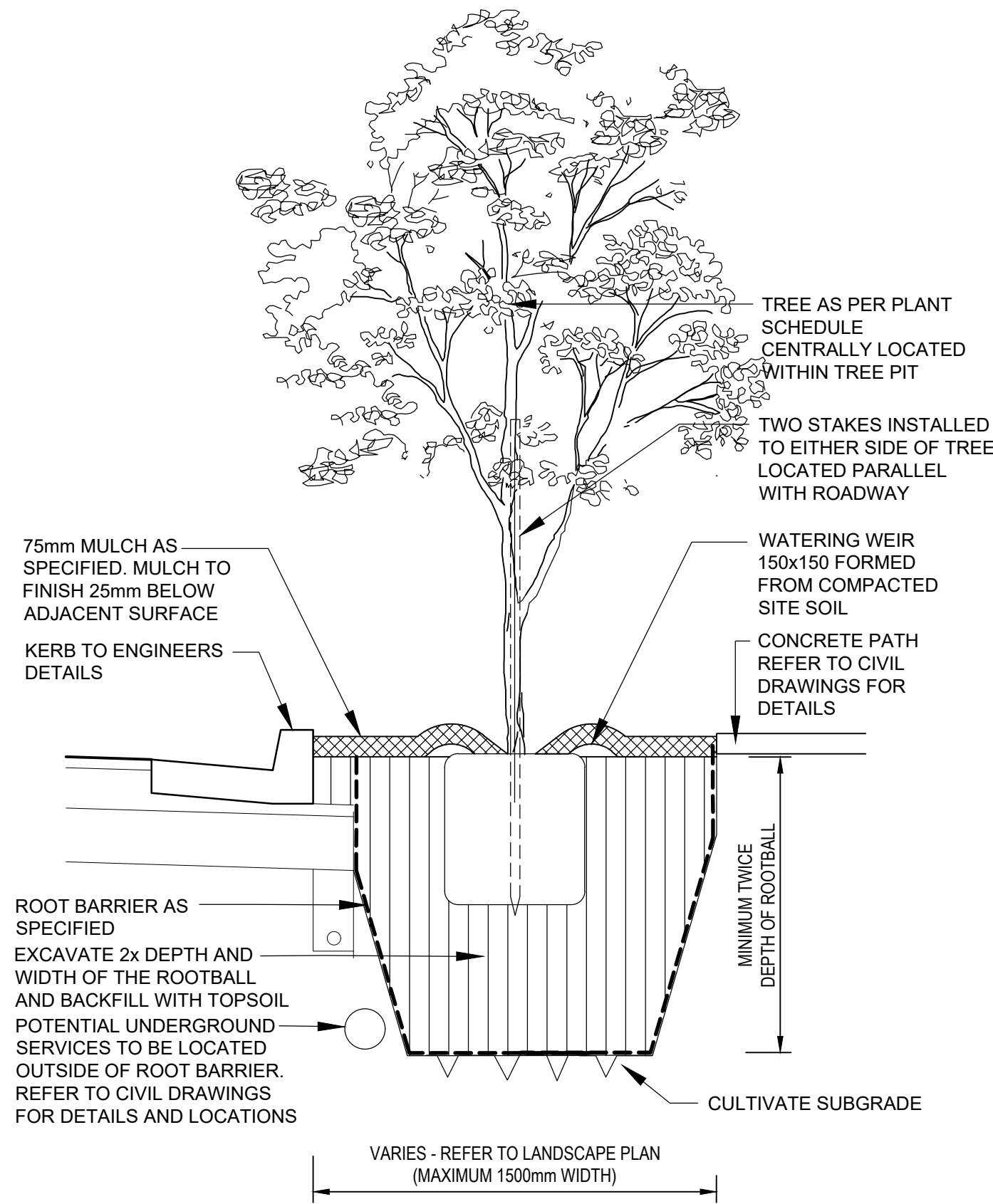

STREET TREE ADJACENT CONCRETE PATH
TYPICAL SECTION 1:20

1 PROPOSED STREET TREE DETAIL

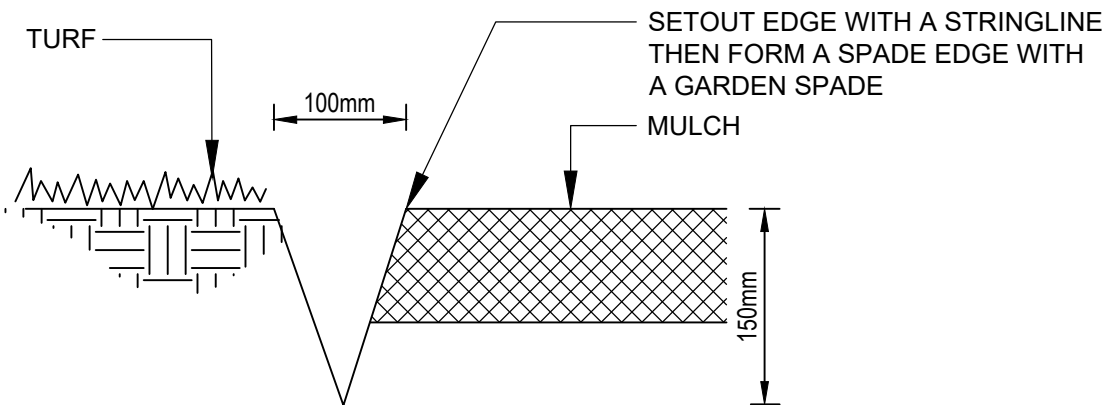

3 SPADE EDGE DETAIL SECTION 1:5

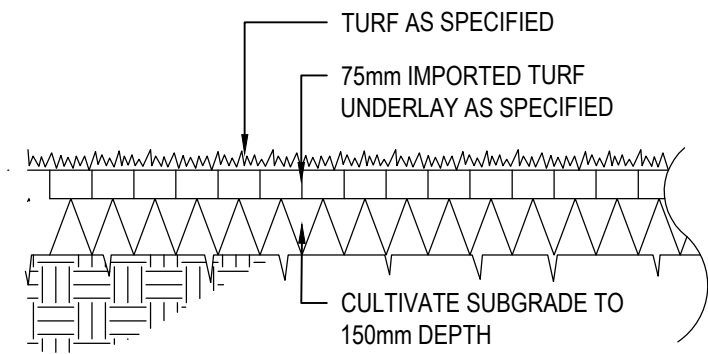

5 TURF DETAIL SECTION 1:20

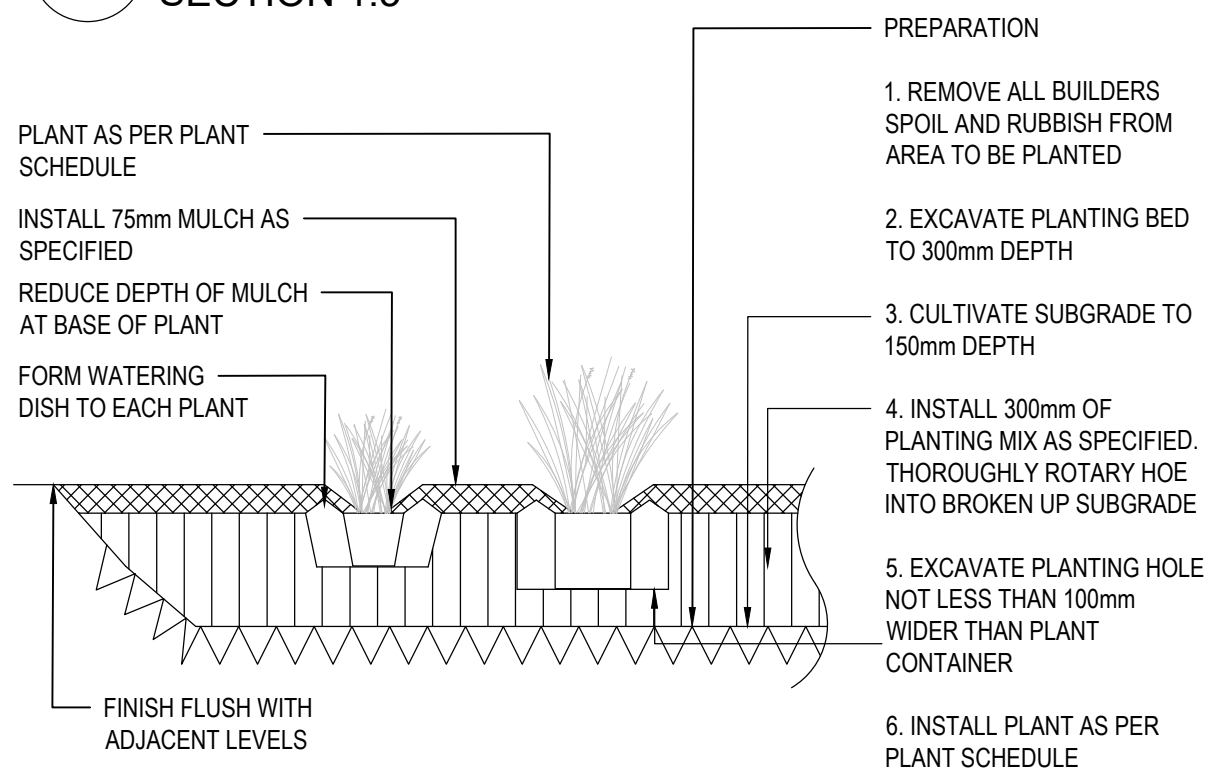

4 MASS PLANTING DETAIL SECTION 1:20

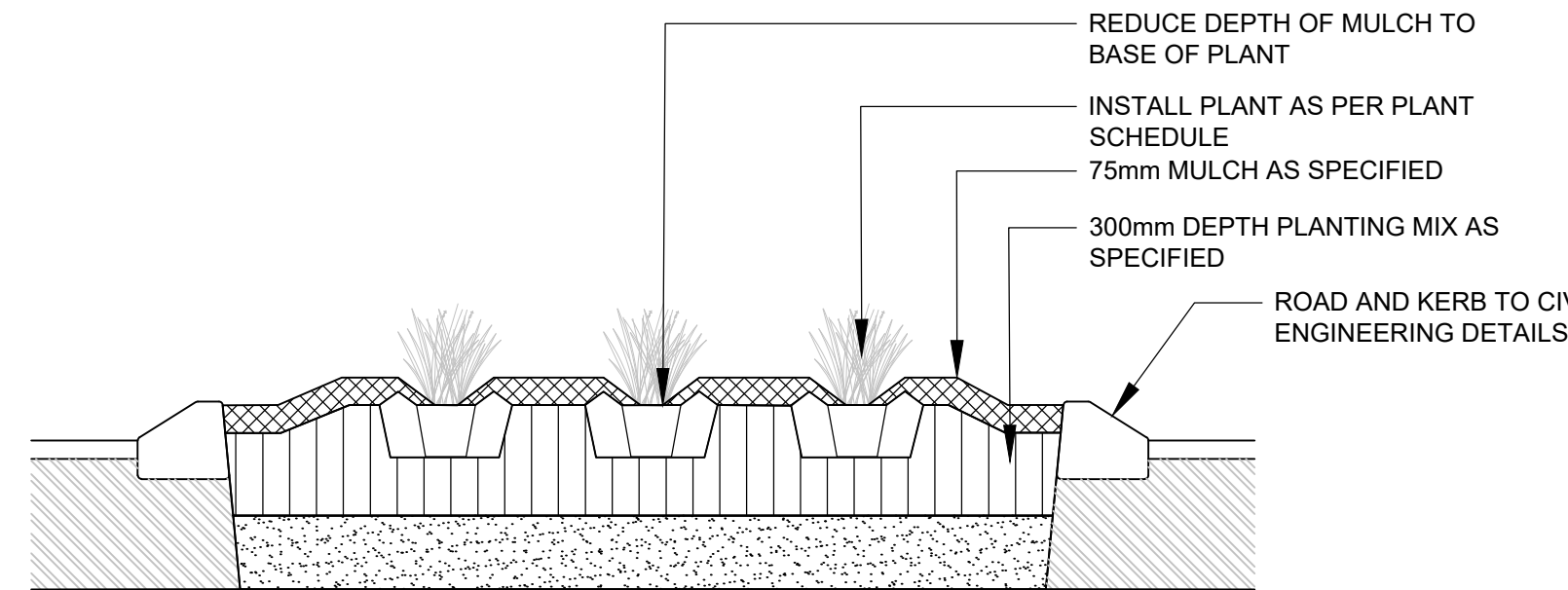

6 PLANTED MEDIAN DETAIL SECTION 1:20

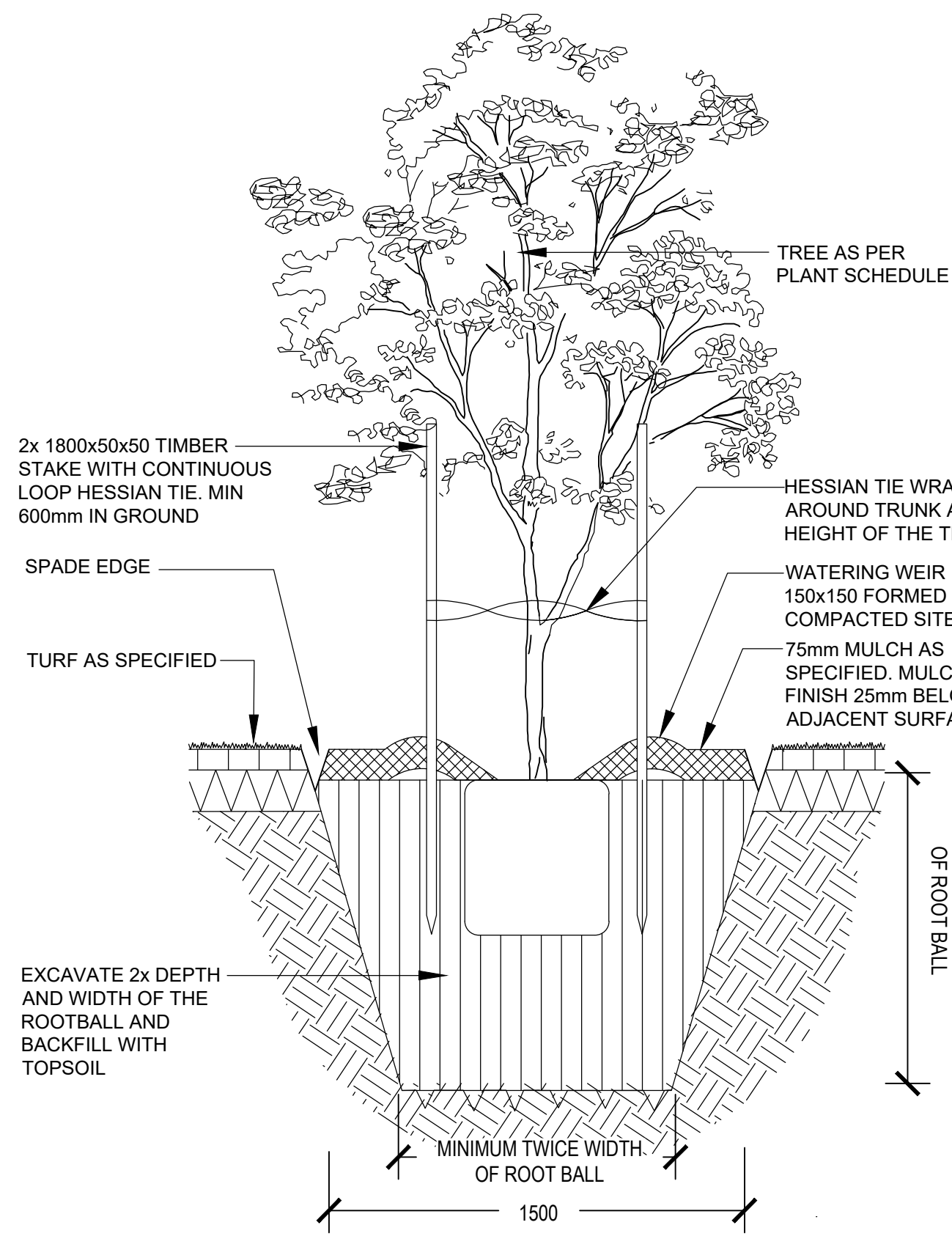

TREE IN TURF
TYPICAL SECTION 1:20

2 PROPOSED TREE IN TURF / MASS PLANTING DETAIL

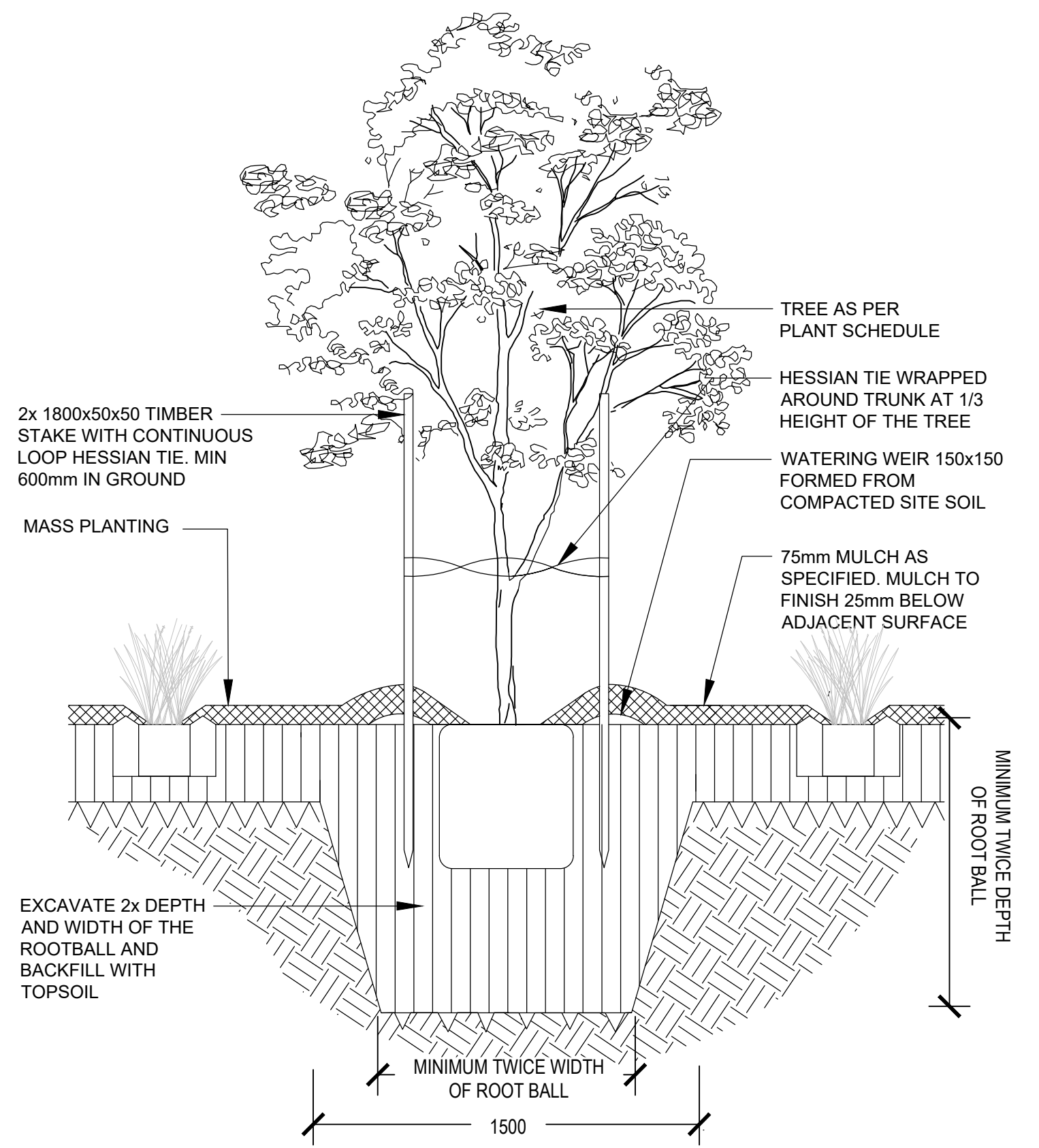

TREE IN MASS PLANTING
TYPICAL SECTION 1:20

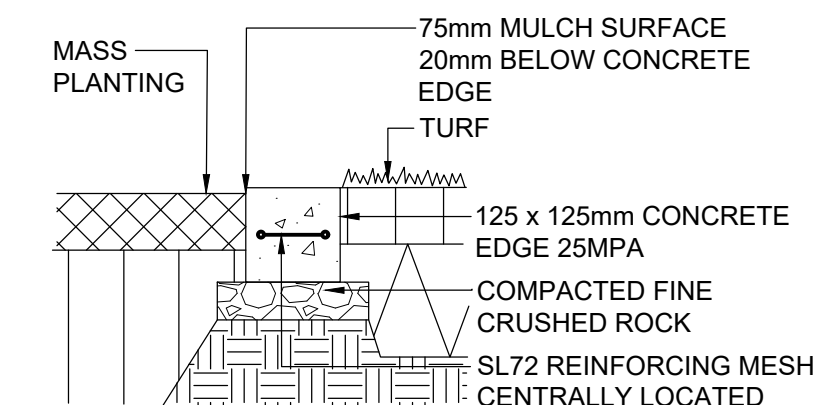

8 CONCRETE EDGE DETAIL SECTION 1:10

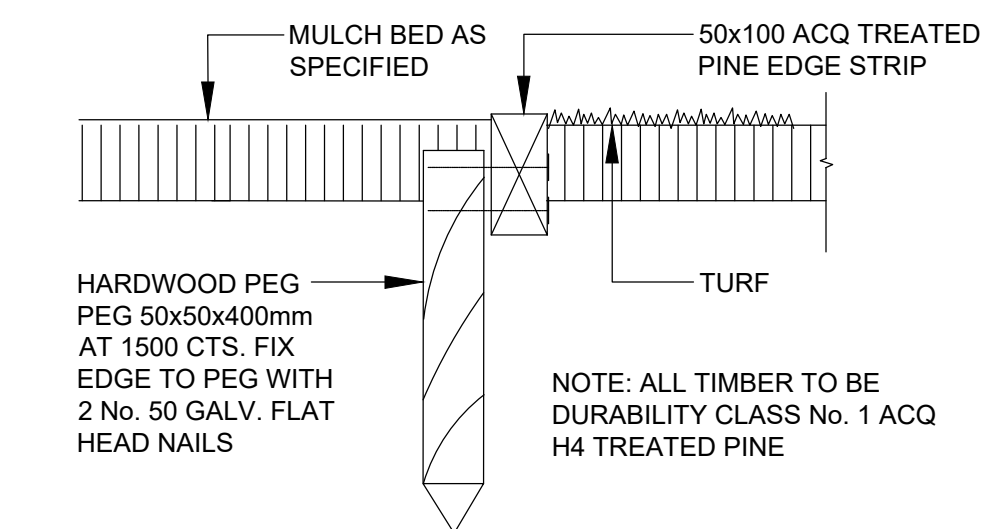

9 TIMBER EDGE DETAIL SECTION 1:10

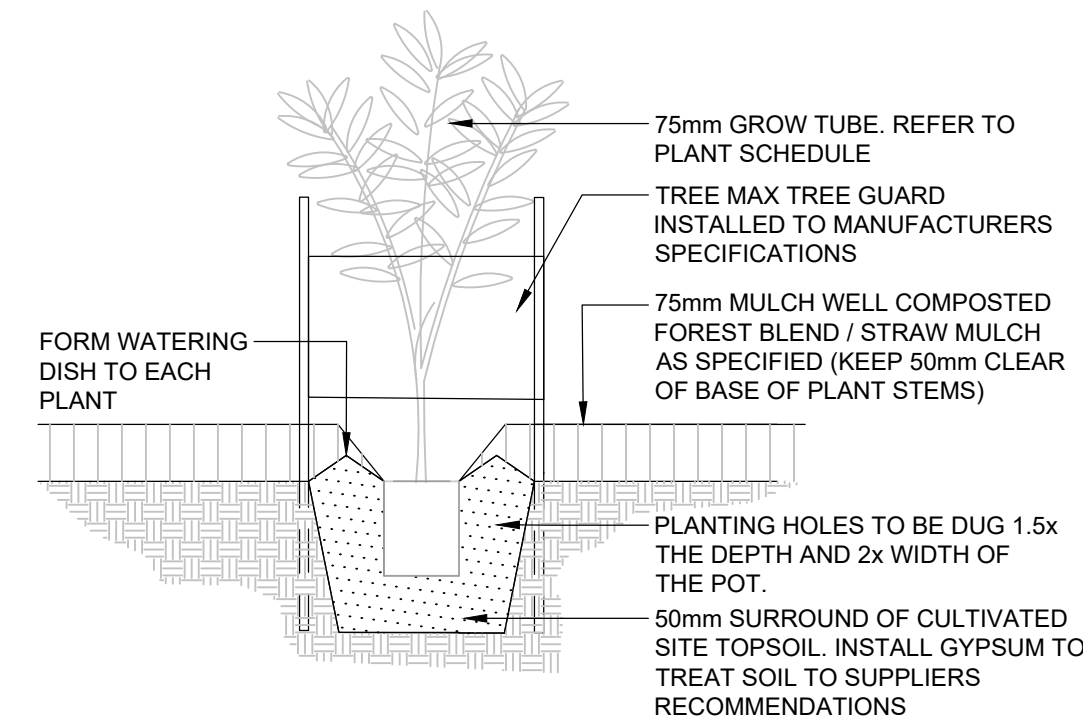

7 CREEK REVEGETATION DETAIL SECTION 1:10

Rev.	Date	Description	Des.	Verif.	Appd.
2	3/06/2022	80% PRELIMINARY ISSUE	MES	AG	DA
1	8/04/2022	50% PRELIMINARY ISSUE	MES	AG	DA

© Cardno Limited All Rights Reserved.
This document is produced by Cardno Limited solely for the benefit of and use by the client in accordance with the terms of the retainer. Cardno Limited does not and shall not assume any responsibility or liability whatsoever to any third party arising out of any use or reliance by third party on the content of this document.

Cardno
Cardno (NSW/ACT) Pty Ltd | ABN 95 001 145 035
Ground Floor, 16 Burelli Street
Wollongong NSW 2500
Tel: 02 4231 9600 Fax: 02 4228 6811
Web: www.cardno.com.au

Drawn	M.SHEA	Date	07.04.2022
Checked	A.GRACE	Date	07.04.2022
Designed	M.SHEA	Date	07.04.2022
Verified	A.GRACE	Date	07.04.2022
Approved	D.ATKINSON	Date	07.04.2022

Client	PENRITH CITY COUNCIL
Project	DUNHEVED ROAD UPGRADE 80% DETAILED DESIGN
Title	LANDSCAPE CONSTRUCTION AND PLANTING DETAILS

Status	PRELIMINARY NOT TO BE USED FOR CONSTRUCTION PURPOSES
Drawing Number	80021086-DRG-LS-1040
Scale	AS SHOWN
Size	A1
Revision	2

XREFs: X-DRU-01-SU-GROUND 210714; DRU-01-RA-LAYOUT; 80021086 Final Control - Rev3 - 20210607 - MGA GRID GDA2020 - ORIGIN SS54842 SCALED 0.999688 - 12D ISSUE; X-LANDSCAPE DD; 80021086-XRF-30-SH-PLAN; 80021086-XRF-30-UT-UTILITIES; 80021086-XRF-30-SU-SURV; X-CHAINAGE; X-LIGHTING
CAD File: \\cardno.cop\global\AU\NSW\Director\Structure\Projects\8001FY21086_DUNHEVED RD UPGRADE\Des-An\landscape\CAD\80021086_DUNHEVED Rd Landscape.dwg
DATE PLOTTED: 3 June 2022 4:56 PM BY: MELANIE SHEA

SPECIFICATION NOTES

1.0 SERVICES

Before landscape work is commenced. The Landscape Contractor is to establish the position of all servicelines and ensure tree planting is to be carried out at least 3 metres away from these services. Service lids, vents and hydrants shall be left exposed and not covered by any landscape finishes (turfing, paving, garden beds etc.) Finish adjoining surfaces flush with pit lids.

Dial Before You Dig - It is the landscape contractor's full responsibility to complete a full services search and take all required measures to ensure protection of these services including potholing to confirm locations. The client in no way will be held responsible for any damage caused to services as a result of the contract works.
The contractor must obtain an Australand 'Permit to Dig' prior to excavation works of any kind occurring on the site.

Excavation
Do not excavate by machine within 1m of existing underground services.

2.0 SOILS AND CONDITIONER

PLANTING MIXTURE

Shall be LANDSCAPE NATIVE MIX. Available from Soilco, Ph (02) 4272 9944

IMPORTED SOIL MATERIAL AND PLANTING MIX

Provide product data sheets compliance to standard and validation certificates to the Superintendent from the manufacturer or supplier as to the physical, chemical and weed free status of each of the materials provided. Imported Garden Mixes shall be used for all planting works unless otherwise specified

TURF

Turf Underlay shall be a mix of 40% Double washed river sand, 20% composted Greenwaste, 20% nitro humus, 20% soil equivalent to Greenlife Lawn Top Dressing & Turf Underlay as produced by Australian Native Landscapes or approved equivalent. Spread 100mm of Turf Underlay as specified and finish flush with adjacent finished surface levels.
Provide a one (1)kg sample of imported topsoil mixes, if required, for approval. No imported topsoil shall be delivered to site prior to approval of the sample provided.

TOPDRESS MATERIAL

Topdress material shall be as specified in AS 4419 - 1999. Topdress material shall be clean washed river sand, free from any clay lumps, clods, weeds, tree roots, sticks, organic matter, rubbish and material toxic to plant growth and the like, and shall have a neutral pH and minimal salt content (measured oven dry of 0.1%).

3.0 MULCH

Application: Place mulch to the required depth, (refer to drawings clear of plant stems, and rake to an even surface finishing 25mm below adjoining levels. Ensure mulch is watered in and tamped down during installation.
Mulch Type: Shall be COTTAGE MULCH. Available from Soilco, Ph (02) 4272 9944

4.0 PLANTS

SUPPLY

The Landscape Contractor is responsible for organising the supply and delivery of plant stock to site and checking plant stock prior to accepting delivery on site to ensure the plants possess the following characteristics:

- Large healthy root systems, with no evidence of root curl, restriction or damage.
- Vigorous, well established, free from disease and pests, of good form consistent with the species or variety.
- Hardened off, not soft or forced, and suitable for planting in the natural climatic conditions prevailing at the site.
- Trees must, unless required to be multi-stemmed, have a single leading shoot.
- Any plants or trees that are accepted by the landscape contractor that do not meet this specification will be replaced at the contractor's expense.

Replacement: Replace damaged or failed plants with plants of the same type and size.

PLANTING

Do not plant in unsuitable weather conditions such as extremes of heat or cold, wind or rain. Before planting begins, complete cultivation, soil placement, fertilisation etc as previously specified.
Before plants are installed all pot sizes shall have their roots pruned with an appropriate, clean, sharp instrument to eliminate any root confusion occurring at edge of pot zone.
Before planting begins, thoroughly water the plants and the planting area. Keep the area and plants moist during planting. Water the plants immediately after planting, and thereafter as required to maintain growth rates free of stress.
The contractor shall give notice, of not less than 24 hours, for inspections as nominated in inspect and hold point schedule

ROOT PRUNING

Remove tree from container and root prune one inch on sides and bottom to ensure all circling roots have been either severed or aligned radially into the surrounding soil. Plant as per detail.

5.0 TURF

Turf shall be of even thickness free from weeds and other foreign matter, lay in stretcher pattern with joints staggered and close butted. Deliver turf on site within 24 hours of being cut, and lay within 36 hours or being cut. Prevent it from drying out between cutting and laying.
Establishment
Watering: Water as necessary to keep soil moist to a depth of 100mm.
Protection: Protect newly turfed areas against traffic until grass is established.
Making Good: Lift failed turf and relay with new turf.
Fertilising: Two weeks after laying, fertilise turf as specified.
Topdressing : When the turf is established, lightly topdress to a depth of 10mm with topdress material as specified. Rub the dressing well into the joints and correct any unevenness of surface
Mowing: When the turf is established, mow at regular intervals to maintain an average height of 50mm.
Turf Type: Kikuyu
Recommended Supplier: A registered Turf grower to be approved by the Landscape Architect.

6.0 FERTILISER

MASS PLANTING AREAS
Type: Nutricote Standard Black 270 Day (16: 4.4: 8.3)
Installation: Evenly distribute 5g per litre (rootball size) of fertiliser onto backfill area around rootball prior to placing mulch.
TREE PLANTING
Type: Nutricote Standard Brown 360 Day blend (16: 4.4: 8.3)
Installation: Distribute 5g per litre (rootball size)of fertiliser into backfill around rootball. Apply in 3 evenly spread layers as hole is filled. First layer is to be half way up the rootball, second layer 3/4 up the rootball and third layer 50-100mm from the soil finished surface level. This application ensures that the nutrients leeches evenly downwards into the soil profile and encourages outward root system growth.
TURF
Kikuyu: Yates Dynamic Lifter Turf Lifter (10: 4: 6)
Installation: Evenly spread and mix 50g of fertiliser per m2 into topsoil prior to placing turf.

7.0 STAKING AND TYING

Stakes shall be straight plantation grown hardwood, free from knots and twists, pointed at one end and sized according to size of plants to be staked.
Size: 50 x 50 x 1800mm
No: 2 per plant as per the plant sheet
Ties shall be 50mm wide hessian webbing or approved equivalent nailed or stapled to stake. Drive stakes a minimum one third of their length, avoiding damage to the root system, on the windward side of the plant.

8.0 ROOT BARRIER

Type: RootStop Recycled Root Barrier
Installation: As per details and manufacturers specifications
Supplier: Arbor Green. Ph: 1300 760 642

9.0 SEAT

Type: Classic Galleria Seat
Product Code: CMG1
Dimensions: 705W x 790H x 1750L
Frame: Cast Aluminium Powder Coated - Palladium Silver
Legs and Mounting: Post Surface Fixed to Concrete to manufacturers specifications
Arm: 2 arms powdercoated - Palladium Silver
Batten: Eco-certified hardwood oiled
Qty:
Supplier: Street Furniture Australia. Ph: 1800 027 799

10.0 TIMBER AND OTHER FURNITURE ITEMS

Ensure all timber items (fence rails, posts, pailings etc) and other furniture are to be set plumb / vertical / horizontal using spirit levels and the like irrespective of adjacent surface pavement grades and cross falls.
Where surface pavement grades result in uneven leg heights on seats and benches the specified height of furniture items above finished grades will be with respect to the "high" side of seat/bench.
Therefore the specified height above pavements for seats/benches is to be regarded as the maximum at any one point, as noted on the drawings.
All timber members are to be clean (free of knots, warping and twists).
All exposed timber to have regular smooth surfaces and straight (not ragged) edges.
All timber that comes into contact with the ground is to be H4 treated. All other timber is to be h3 treated or hardwood.

MAINTENANCE PROGRAM

Maintenance shall mean the care and maintenance of the landscape works by accepted horticultural practice as rectifying any defects that become apparent in the landscape works under normal use. This shall include, but shall not be limited to, watering, mowing, fertilising, reseeding, returfing, weeding, pest and disease control, staking and tying, replanting and plant replacement, cultivation, pruning, aerating, renovating, topdressing, maintaining the site in a neat and tidy condition as follows:-

1.0 GENERAL

The Landscape Contractor shall maintain the landscape works for the term of the maintenance (or plant establishment) period to the satisfaction of the Landscape Architect and Client. The Landscape Contractor shall attend to the site on a weekly basis. The maintenance period shall commence at practical completion and continue for a period of fifty two (52) weeks.

2.0 WATERING

Grass and trees shall be watered regularly so as to ensure continuous healthy growth.

3.0 RUBBISH REMOVAL

During the term of the maintenance period the Landscape Contractor shall remove rubbish that may occur and reoccur throughout the maintenance period. This work shall be carried out regularly so that at weekly intervals the area may be observed in a completely clean and tidy condition.

4.0 REPLACEMENTS

The Landscape Contractor shall replace all plants that are missing, unhealthy or dead at the Landscape Contractor's cost. Replacements shall be of the same size, quality and species as the plant that has failed unless otherwise directed by the Landscape Architect. Replacements shall be made on a continuing basis not exceeding two (2) weeks after the plant has died or is seen to be missing. The landscape contractor is to report any evidence of theft or vandalism to the Landscape Architect within one day of them occurring.

5.0 STAKES AND TIES

The Landscape Contractor shall replace or adjust plant stakes and tree guards as necessary or as directed by the Landscape Architect. Remove stakes and ties at the end of the maintenance period if so directed.

6.0 PRUNING

Trees and shrubs shall be pruned as directed by the Landscape Architect. Pruning will be directed at the maintenance of the dense foliage or miscellaneous pruning beneficial to the condition of the plants. Any damaged growth shall be pruned. All pruned material shall be removed from the site.

7.0 MULCHED SURFACES

All mulched surfaces shall be maintained in a clean and tidy condition and be reinstated if necessary to ensure that a depth of 75mm is maintained. Ensure mulch is kept clear of plant stems at all times.

8.0 PEST AND DISEASE CONTROL

The Landscape Contractor shall spray against insect and fungus infestation with all spraying to be carried out in accordance with the manufacturer's directions. Report all instances of pests and diseases (immediately that they are detected) to the Landscape Architect prior to spraying.

9.0 GRASS AND TURF AREAS

The Landscape Contractor shall maintain all grass and turf areas by watering, weeding, reseeding, rolling, mowing, trimming or other operations as necessary.
Apply lawn fertiliser as specified in fertilisers at the completion of the first and the last mowing, and at times as necessary to maintain healthy grass cover. Carry out last mowing and fertilisation not less than seven (7) days before the end of the maintenance period. Remove grass clippings from site. Grass and turf areas shall be sprayed with approved selective herbicide against broad leaved weeds as required by the Landscape Architect and in accordance with the manufacturer's directions.
Grass and turf areas shall be fertilised once a year in autumn with "Dynamic Lifter" for lawns at a rate of 20kg per 100m2. Fertiliser shall be watered in immediately after application.
Grass and turf areas shall be kept mown to maintain a healthy and vigorous sward within the 30-75mm range, average 50mm.

10.0 WEED ERADICATION

Eradicate weeds by environmentally acceptable methods using a non-residual glyphosate herbicide (eg: 'Roundup') in any of its registered formulae, at the recommended maximum rate. Regularly remove by hand, weed growth that may occur or recur throughout grassed, planted and mulched areas. Remove weed growth from an area 1000mm diameter around the base of trees in grassed areas. Continue eradication throughout the course of the works and during the maintenance period.

11.0 SOIL SUBSIDENCE

Any soil subsidence or erosion which may occur after the soil filling and preparation operations shall be made good by the Landscape Contractor at no cost to the client.

2	3/06/2022	80% PRELIMINARY ISSUE	MES	AG	DA
1	8/04/2022	50% PRELIMINARY ISSUE	MES	AG	DA
Rev.	Date	Description	Des.	Verif.	Appd.

© Cardno Limited All Rights Reserved.
This document is produced by Cardno Limited solely for the benefit of and use by the client in accordance with the terms of the retainer. Cardno Limited does not and shall not assume any responsibility or liability whatsoever to any third party arising out of any use or reliance by third party on the content of this document.



Cardno (NSW/ACT) Pty Ltd | ABN 95 001 145 035
Ground Floor, 16 Burelli Street
Wollongong NSW 2500
Tel: 02 4231 9600 Fax: 02 4228 6811
Web: www.cardno.com.au

Drawn M.SHEA	Date 07.04.2022
Checked A.GRACE	Date 07.04.2022
Designed M.SHEA	Date 07.04.2022
Verified A.GRACE	Date 07.04.2022
Approved	
D.ATKINSON	07.04.2022

Client PENRITH CITY COUNCIL	Project DUNHEVED ROAD UPGRADE 80% DETAILED DESIGN	Title LANDSCAPE SPECIFICATION NOTES AND MAINTENANCE PROGRAM
--------------------------------	---	---

Status PRELIMINARY NOT TO BE USED FOR CONSTRUCTION PURPOSES	Scale NTS	Size A1
Drawing Number 80021086-DRG-LS-1050	Revision 2	